FUR ALTERATIONS
NOW is the time to have your Furs repaired or remodelled to the new styles. All work executed by Expert Fur Workers, under personal supervision, on our own premises, at very moderate prices. Estimates free.
BARNARDOS
108 GRAFTON STREET

Births, Marriages and Deaths (which in all cases must be authenticated), 3 lines, 2/6; each additional line 1/0.

Irish Times 'Phone Numbers—Dublin (31 *Westmoreland Street*)—76555; *Cork* (15 *Cook Street*)—1506; *Limerick* (6 *William Street*)—472; *Belfast* (58 *Donegall Street*) 21787; *London* (69 *Fleet Street*)—*Central* 4350.

KILLED ON ACTIVE SERVICE WITH HIS BRITANNIC MAJESTY'S FORCES.

WALSH—In May, 1940, killed in action, Brigadier Mainwaring Ravell Walsh, O.B., C.M.G., M.C., beloved husband of Bertha Walsh.

BIRTHS.

BROWN—May 11, 1940, at Hatch Street Nursing Home, to Dorothy, wife of Captain John Brown, 24 Crannagh road, Rathfarnham, a daughter.

COOKE—May 3, 1940, at Leinster Nursing Home, to Kaye, wife of G. L. V. Cooke, Portarlington, a daughter.

CUNNINGHAM—May 11, 1940, at the Park Nursing Home, Wellington Park, Belfast, to Beatrice Marjorie, wife of R. L. Cunningham, 45 Knocklofty Park, Belfast, a son.

DANIEL—May 14, 1940, to Mr. and Mrs. Kenneth Daniel, St. James, Glenageary road, Dun Laoghaire, a daughter.

ELLIOTT—May 16, 1940, at the Rotunda Hospital, Dublin, to Lorna (Poppy), wife of Herbert H. Elliott, of 66 Upper Rathmines, Dublin, a son.

KENNEDY—May 5, 1940, at Leinster Nursing Home, to Mr. and Mrs. J. J. Kennedy, "Arosa," Crosthwaite Park, Dun Laoghaire, a son.

SMYTH—May 15, 1940, at Johannesburg, S.A., to Brenda, wife of Captain Gerald Spence Smyth, 1st South African Irish Regiment, a son.

MARRIAGES.

HACKETT and LATIMER—April 8, 1940, at St. Ann's Church, Newtownforbes, Longford, by the Rev. G. Camier, Walter Verdun, youngest son of Mr. and Mrs. J. Hackett, Longford, to Isabella (Bella), eldest daughter of Mr. and Mrs. J. Latimer, Cahanagh, Longford.

SIMPSON and CRAWFORD—April 27, 1940, at St. Ann's Church, Dawson street, by Rev. Canon E. L. B. Barker, assisted by the Ven. the Archdeacon of Dublin and Rev. Bertram G. East, Walter Parke, second son of the late F. P. Simpson and Mrs. Simpson, 6 Brighton road, Dublin, to Violet Mabel Crawford, Mod. B.A., T.C.D., daughter of Mr. and Mrs. James H. Crawford, Athlone.

DEATHS.

CARR—May 15, 1940, at a Private Nursing Home, Dublin, Edward Statter Carr, 46 Phillimore Gardens, London, and Ellesmere, Greystones, Co. Wicklow, late of Indian Forestry Department. Funeral private. No flowers, by request.

CORRY—May 16, 1940, at his residence, 31 North Strand road, Dublin, Edward Victor, beloved husband of Christina Corry, and loving son of Sam and Annie Corry. Funeral, after 9.15 Service, from house to-day (Saturday), arriving at 10 o'clock at Mount Jerome. Deeply regretted by his loving wife and children, father and mother, and relatives.

"Peace, perfect peace."

DELANY—May 12, 1940, at 85 Hale road, Altrincham, Cheshire, Eliza Boate, beloved wife of the late James Delany, formerly of Durrow, Leix. Interred Brooklands Cemetery, the 15th inst.

DOBBS—May 16, 1940, at her residence, 18 Seapark road, Clontarf, Maria Georgina, widow of the late Joseph Dobbs.

LINDOP—May 17, 1940, at his residence, Crew House, Loreto avenue, Bray, Benjamin, dearly-beloved husband of Minnie Lindop. Deeply regretted by his wife and daughters. Funeral to-morrow (Sunday) at 2.30 p.m. to Enniskerry Churchyard.

MOORE—May 16, 1940 (very suddenly), at Richview, Clonskeagh, James Moore, Headmaster, Masonic Boys' School. Funeral at Mount Jerome at 9 a.m. on Monday next.

PEPPER—May 17, 1940, at the Richmond Hospital, Eileen Mary Pepper, late 11 Clonmore road, Dublin. Deeply regretted. R.I.P. Funeral arrangements later.

ANNOUNCEMENTS received late for this Column will be found on Page 6.

ACKNOWLEDGMENTS.

MacGUINNESS—The husband, family and relatives of the late Mrs. Catherine MacGuinness, Farndreg House, Dundalk, wish to sincerely thank all those who sympathised with them in their recent sad bereavement and those who attended the funeral, both on Monday and Tuesday, also those who sent Mass Cards, telegrams and letters of sympathy, and trust this will be accepted by all in grateful acknowledgment.

Mrs. Richardson and Mr. J. F. Richardson, 9 Haddon road, wish to return their sincere thanks to all those who sent messages of sympathy in their recent bereavement, and trust this acknowledgment will be accepted by all.

VERNON—The relatives of the late Mr. W. St. George Vernon, Midleton, Co. Cork, desire to return sincere thanks to all those who sent telegrams, letters and cards, and who sympathised with them in their recent bereavement. They trust this will be accepted by all in very grateful acknowledgment.

IN MEMORIAM.

HANLEY—In loving memory of our darling Susie, called Home 19th May, 1935. "Peace, perfect peace."—Inserted by her loving Mammie, Daddie and Uncle Harris.

HANLEY—In loving memory of our darling sister, Susie, called Home 19th May, 1935. "For ever with the Lord."—Inserted by Flora, Greta and Charlie.

HUGHES—May 19, 1933. In loving memory of Estelle Blanche, the dearling wife and good companion of James Hughes, Hazelbrook, Rathfarnham.

LENDRUM—In sad and loving memory of my brothers, William, slipped away 18th May, 1938, George, 2nd June, 1924.—Sarah. "Until the day break."

McCORMACK—In loving memory of Matthew McCormack, Forefad House and Market Square, Longford, died 19th May, 1936. "For ever with the Lord."

MADILL—In everlasting memory of our loving daughter and sister Eva, called Home May 18th, 1938.

"Nearer, my God, to Thee,
Nearer to Thee."

SIMS—In loving memory of James Sims, who was called Home 18th May, 1938.—Inserted by his devoted wife and daughter. "Severed only 'till He come."

TYRRELL—Nineteenth Anniversary.—In loving memory of my dear husband, Edward, who died 18th May, 1921.

"Lord, Thy purpose, we cannot see,
But all is well that's done by Thee."
—Inserted by his loving wife and son.

NICHOLS
'Phone 62607. Estd. 1814.
COMPLETE FUNERAL FURNISHERS
LOMBARD STREET (WEST AND NEW).
Coffins, Hearse and Motor Furnishings, etc.
PRIVATE MORTUARY.
FUNERAL DESCRIPTION OF EVERY
1938 WALLER 1940
DENZILLE STREET (Entrance Denzille Street), MERRION SQUARE.
PRIVATE MORTUARY.
DAIMLER MOTOR HEARSES AND CARS.
'Phone 61276. Wires: "Undertaker, Dublin."

CONTINUED IN NEXT COLUMN.

FURNISHINGS.

BUSELL.
IF MISS JANE RUSSELL, daughter of Beaufort Russell, who resided in 1912 at Number 1 Bayswater terrace, Sandycove, Dublin, will communicate with the undersigned Solicitors, she will hear something to her advantage.
A. & L. GOODBODY, Solicitors, Tullamore, Offaly.

FOUND in North Earl street, a Lady's Right-Hand Navy Leather Glove, 14/5/'40. Apply to Boyers and Co., Ltd., North Earl street.

MATRIMONY—Superior Widow, North, own home, 47, would like meet Protestant Gentleman, with means or pension. Full particulars must be given; first instance, strictly confidential. Address "Z 327, Matrimony," this office.

RE
MAURICE BOLAND, late of 24 Lesson Park, and "Iveagh," Shelbourne Road, and of 68 Charlemont Street, Dublin, Deceased.
All persons having claims against the Estate of the above Deceased are required to forward particulars thereof to the undersigned Solicitor for the Executors.
JOHN S. MORRIS, Solicitor, 10 Clare Street, Dublin.

ACCOUNTANT, Secretary, Registered by Export Head, Chartered Society, interested. Must understand business organisation. Apply, in confidence, with copies references, stating terms, Address "Z 342, Secretary," this office.

LADY, young, six years' Secretarial experience, no shorthand-typing, would keep accounts, write Letters, Read, etc., two hours mornings, £1 weekly. Ballsbridge vicinity.—K 630, this office.

THE BOYS' BRIGADE, DUBLIN BATTALION, ANNUAL INSPECTION,
THE IVEAGH GARDENS,
TO-DAY AT 3 P.M.
Inspecting Officer: Mr. ALBERT E. WOOD, K.C.
ADMISSION ..... 6d.

TAMILESE TEA.
A Wonderful Tea at a Moderate Price.

JOHN C PARKES and Sons, Ltd. Cosmic Chemists, Dublin. | O-CEDAR MOPS AND POLISH. Wholesale Only.

SCHOOL Outfitting inspected, selected only from Renowned Makers ensure satisfaction.—BOOTH BROS. LTD., KING STREET.

BROOKS, THOMAS AND Co., LTD. DUBLIN. | FIBROUS PLASTER SLABS. THISTLE PLASTER BOARDS. CORNICE MOULDINGS. CENTREPIECES.

ANNE LYNCH TEAS.
Refreshing Satisfying and Economical.

"BATTERSBY'S AUCTIONS"
OF
BUSINESS PREMISES, HOTELS, FURNITURE, PRIVATE PROPERTY, etc. Details Back Page, BATTERSBY & CO.,
Auctioneers and Valuers,
39 WESTMORELAND STREET, DUBLIN.
Established in the year 1815.

FOR Sale, Dun Laoghaire district, Semi-detached, Modern House; 4 bedrooms upstairs, maid's room off kitchen, 2 reception rooms, cloakroom, flower garden, tennis court, orchard, stables. Price, £2,000.—K 512 this office.

BEAUTIFUL Mahogany Diningroom Chairs, eight, including two Carvers, Chippendale design; also handsome Oval Mahogany Dining Table. Sold separately if desired.—K 638, this office.

FARNHAM HOUSE AND MARYVILLE, FINGLAS, CO. DUBLIN.
Private Hospitals for Mental and Nervous Illness. Modern Treatment. Apply Medical Superintendent. 'Phone Finglas 11.

A B COOKER, which combines Cooking and Water Heating, and was such a success at recent Spring Show, is now on view at Distributors' Showrooms.—H. EVANS & SONS, 123 CAPEL STREET. 'Phone 22909.

A PROPERTY OF UNIQUE CHARM,
IN a delightful position in South suburbs. Most attractive Non-basement Residence, on about 12 acres. FREEHOLD. Most productive gardens, pleasure grounds, and paddocks. Price and further particulars from
JACKSON STOPS & McCABE.

INVESTMENT PROPERTY—Wanted for special buyer, Large City Premises, well let, preferred. Reply in confidence.—GARVEY & GOOD, Lincoln Place. Tel.—62468.

You want the best coal now—
More than ever.
HETTON'S is the Best.

NORTON'S, 4 Henry St., DUBLIN. | HOUSEHOLD SOAPS, CHANDLERY, BRUSHES, AT SPECIAL PRICES.

THE CLARENCE HOTEL—Ireland's most modern hotel; excellent cuisine; congenial surroundings; moderate terms.

DAMP WALLS | "ARIDOS" DAMP-PROOF ENAMEL FOR INSIDE USE. "SZERELMEY" STONE LIQUID FOR OUTSIDE USE.
STOCKED BY
THOS. DOCKRELL, SONS & CO., LTD., DUBLIN.

TEXO
CURES LEAKY ROOFS.

BAXENDALE & CO., Ltd. Capel St. Dublin

FURNESS, CO. KILDARE, is the Historic Irish Mansion featured in the "WEEKLY IRISH TIMES" To-day. Price Twopence.

CAREW—All bearing this name should see the Irish Family Names Page in the "WEEKLY IRISH TIMES" To-day. Price Twopence.

WIRELESS LOW TENSION FROM HIGH TENSION—See the Illustrated Article in the "WEEKLY IRISH TIMES" To-day. Price Twopence.

HOTELS AND HOLIDAY RESORTS.

RALLINALACKEN CASTLE, LISDOONVARNA, CO. CLARE,
will be opened as a Guest House (Licensed) on the 1st of June. In addition to its proximity to the Mineral Springs, facilities for Rough Shooting, Fishing, Golf, and Sea Bathing. The full freedom of the spacious Private Demesne Grounds available to guests.

WALES.

BARMOUTH, MOUNT ARGUS HOTEL. Facing sea. Dartvalley views. Beautiful grounds. Tennis, billiards, dancing. A.A. R.A.C.

ST. PATRICK'S HOSPITAL
(FOR NERVOUS AND MENTAL DISEASES),
JAMES'S STREET, DUBLIN.
This Private Mental Hospital is adapted for the Curative Treatment of all forms of Nervous and Mental Affections.
Situated on the western outskirts of Dublin in extensive grounds.
Many Patients enter as Voluntary Boarders for periods of Treatment.
Resident Medical Staff. Fully qualified Nurses. An annexe recently built has been equipped to provide Dental, Electro, Therapeutical and Ultra Violet Ray Treatment, etc.
For particulars and terms apply to
RESIDENT MEDICAL SUPERINTENDENT.
'Phone: Dublin 76737-8.

LOANS FROM £20 UPWARDS.
CENTRAL TRUST, LTD.,
12 CLARE STREET, DUBLIN.

CONTINUED FROM PREVIOUS COLUMN.

MILLER & CO. LTD. BRAY
FUNERAL DIRECTORS
ROLLS ROYCE FLEET
PERSONAL SUPERVISION
PHONE, Bray 117. GRAMS, Collier Bray

Watson Wreaths | Telegrams—Telephone—WATSON'S 21 NASSAU STREET, Nurseries, Rathfarnham.

29/27 Grafton St. Knowles
TELEGRAMS: "PINEAPPLE," DUBLIN. Wreaths
SECURITY DESPATCH.

WILLIAM FANAGAN,
UNDERTAKER,
54 AUNGIER STREET.

The Irish Times.

CITY EDITION

PRICE TWOPENCE. | DUBLIN, SATURDAY, MAY 18, 1940. | VOL. LXXXII. NO. 25,850.

MISCELLANEOUS

CUT down your Laundry Bills by sending to the Swastika. You save 2d. to 4d. in every 1/-. 'Phone 61174.

LARGE SUM AVAILABLE FOR INVESTMENT IN GOOD PROPERTY in the following categories:—
Well Let Shops and/or Offices in good locations. Office Buildings, Parades of Shops, with upper parts, in Suburbs, well Let to good Traders; Freehold or Leasehold. Also good Ground Rents.
Will Owners, Solicitors, or Agents, please send full details and lowest prices in writing to
MR. P. GRIFFIN, F.C.A.,
(Messrs. Burns, Griffin & Company),
116 GRAFTON STREET, DUBLIN.

TRAVEL BY AIR
DUBLIN to or from LIVERPOOL
IN 55 MINUTES.
Multi-engined Air Liners — Week-day Services. Reservations:
AER LINGUS TTA.
(IRISH AIR LINES).
39 UPPER O'CONNELL STREET, DUBLIN, or from any Travel Agent.
Phones: 72572/3/4 Day; 76511 (L.N.E. Motors) Night.

J. J. O'HARA & Co. Ltd. Lincoln Place, DUBLIN. | Baths, Lavatories, Tiles, Tubes, Pipes, Paints, Varnishes. 'Phones 61576/7/8.

WHY NOT TRY
Thompson's
REALLY DELICIOUS
BREAD?
66 Bridgefoot Street, Dublin

JOY ALE
BANISHES
DEPRESSION

HOTELS AND HOLIDAY RESORTS.

THE PERFECT WEDDING RECEPTION.
SALTHILL HOTEL,
MONKSTOWN, CO. DUBLIN,
FOR HOLIDAYS.
Situated within its own grounds, overlooking Kingstown Harbour and Dublin Bay.
MEALS INTERCHANGEABLE WITH
ROYAL HIBERNIAN HOTEL,
DUBLIN.
Both Hotels under the same Management.

RIGHT ON YOUR DOORSTEP—
Dublin's most central Hotel is only a few steps from Westland Row Station—the point of arrival for Northern, Western, and cross Channel visitors. Good food, comfortable rooms (with h. and c.), new modern lounge and lounge bar, first-class restaurant, open from 9.30 a.m. Room and bath from 9/6. 'Phone 53365. Wedding Breakfasts a Speciality.
GROSVENOR HOTEL,
WESTLAND ROW (Opposite Station).

WHERE TO LUNCH, DINE, AND STAY, | DOLPHIN HOTEL AND RESTAURANT, ESSEX STREET. 2 MINUTES' WALK FROM DUBLIN CASTLE
Telegrams: "DOLPHIN, DUBLIN."

ST. ANDREW'S HOTEL,
EXCHEQUER STREET, DUBLIN.
Convenient to Shopping and Commercial Centres. Visitors are assured of every modern comfort. All rooms Hot and Cold Water. EXCEPTIONAL LOW CHARGES. Bedroom and Bath 4/6; Bedroom, with Full Breakfast, 8/-. GARAGE.
4-COURSE LUNCHEONS. 2/3
5-Course, 2/6.
Teas, Plain, 1/-. Teas with Meat Extras, from 2/6.
Proprietress: Miss JOHNSTON. 'Phone 93379.

GLENDALOUGH ROYAL HOTEL
In the midst of mountain scenery.
St. Kevin's "Bus (St. Stephen's Green) passes Hotel.
Large parties catered for.

GRAND HOTEL GREYSTONES
H. and C. Water in all Bedrooms.
PRIVATE BATHROOMS.
A.A. & R.I.A.C. LOCK-UP GARAGES.

CO. DONEGAL.
DONEGAL HIGHLANDS
Port-na-Blagh Hotel, Dunfanaghy
Beautifully situated overlooking Sheep Haven Bay. Excellent Trout Fishing (Lake). Bathing within two minutes' walk. Good (18 holes) Golf Course and Tennis Courts. Specially reduced charges for May, June and September. A.A. & R.I.A.C. appointments.

Sibeary's Tailoring is good. Suits To Measure From £13 Gns. 87 DAME ST., DUBLIN.

SOLWAYE SHAVING MILK
Suits Sensitive Skins!
Obtainable from all Chemists Hairdressers and Stores.

HOTELS AND HOLIDAY RESORTS.

ROSS'S HOTEL,
PARKGATE ST., KINGSBRIDGE.
NEAREST HOTEL TO GREAT SOUTHERN RAILWAYS TERMINUS.
Comfortable and Moderate. Exclusive Motor Garage. 'Phone 76849.
Also HOTEL ESPLANADE, BRAY
Hot and Cold Running Water in all Bedrooms. 'Phone: Bray 56.
MISS J. McFARLAND, Proprietress.

THE STANDARD HOTEL,
HARCOURT STREET,
DUBLIN.
APPOINTED FOR THE COMPLETE COMFORT OF VISITORS.
Well-kept Garden at rear. Hot and Cold Running Water in Bedrooms. Unlicensed.
R.I.A.C., A.A., and I.T.A. Appointments.
Lift. No Tips. Garage.

ROSS'S HOTEL, LTD.,
DUN LAOGHAIRE (Kingstown).
CENTRAL FOR GOLF, MOTORING, RACING.
NOTED FOR MODERN COMFORT, CATERING UNSURPASSED.
FULLY LICENSED. MODERATE RATES.
NOTED FOR WEDDINGS AND RECEPTIONS.
ELECTRIC LIFT.
Tel.—Rosstel, Dun Laoghaire.
'Phone—81195 (2 lines).

AVENUE HOTEL,
UPPER GEORGE'S STREET, DUN LAOGHAIRE
(Entrance Northumberland Avenue).
COMFORTABLE MODERN HOTEL, H. and C. ALL BEDROOMS.
CENTRAL HEATING.
RESTAURANT OPEN TO NON-RESIDENTS.
Moderate Charges. 'Phone 81077.
(Proprietors: Edward Lee and Co., Ltd.),

ARDEEN HOTEL,
DUN LAOGHAIRE.
SPLENDID POSITION, FACING SEA.
VERY COMFORTABLE MODERN HOTEL.
H. and C. Water All Bedrooms.
Central Heating. Good Cuisine. Moderate Terms.
'Phone: 81164. Proprs., Misses MacGREEVY.

BELLEVIEW HOTEL,
GRESHAM TERRACE, DUN LAOGHAIRE.
Renowned for Excellent Catering. Moderate Terms. Free Garage. Tel. 81280. Wedding Breakfasts a Speciality. Miss GILLIGAN.

"HOTEL WAVECREST,"
DUN LAOGHAIRE (KINGSTOWN).
On Sea Front. Opposite Baths and Pier.
Elec. Light, h. and c. water, Reading Lamps all Bedrooms. Excellent Cuisine. Terms Moderate.

BRAY HEAD HOTEL,
BRAY.
UNRIVALLED SITUATION, FACING SEA.
THE MOST CONVENIENT CENTRE FOR MOTORING THROUGH COUNTY WICKLOW.
EXCELLENT CUISINE. MODERATE TERMS.
GOLF AND TENNIS.
A.A. and R.I.A.C. App. Free Garage.
BETHELL HOTELS CO., LTD.

MARINE HOTEL,
SUTTON (CO. DUBLIN).
SITUATED IN OWN GROUNDS (FACING DUBLIN BAY).
H. and C. Water All Rooms. Electric Light. Adjacent to Portmarnock and other Golf Links. WEDDINGS AND RECEPTIONS CATERED FOR. MODERATE TERMS.
'Phone—Sutton 40. Apply MANAGERESS.

GRAND HOTEL,
MALAHIDE.
IDEAL SITUATION.
Adjacent to Portmarnock (Championship Links). Island and Shore Golf Links.
'Phone: Malahide 69.

SWISS PRIVATE HOTEL,
FITZWILLIAM SQUARE
Central, Homely. Good Cuisine. Terms Moderate. 'Phone: 61653.

HOLLYBROOK HOUSE HOTEL, CO. SLIGO.
For Quiet, Restful Holiday on shore Lough Arrow. Write for Illustrated Tariff or 'Phone—Ballinafad (Boyle) 3. Half-way Dublin to Donegal.

MARINO HOTEL,
SPANISH POINT, CO. CLARE. Open for Season.
Full particulars, please apply to Manageress.

GOLF LINKS HOTEL, GLENGARRIFF, stands in its own grounds, commanding lovely views of mountain, wood and sea. Electric light, hot and cold running water in bedrooms, A.A. and R.I.A.C. appointments. Terms moderate. Apply D. HALVEY, Proprietor.

Vivella (reg.) 15

Shirts without a business instinct

'Vivella' Sports Shirts are the finest known antidote to unanswered letters of the umpteenth inst. Their patterns are optimistic, their colours lively, and, because they are made of 'Vivella,' which never shrinks, these shirts remain faithfully yours.

Vivella
sports shirts
16/6
They launder perfectly
made in Eire

Vivella is the regd. Trade Mark of Wm. Hollins & Co., Ltd., Nottingham.

NORTHERN IRELAND.

BALLYGALLY CASTLE HOTEL
On the beautiful Antrim Coast Road
A picturesque Castle transformed into a comfortable hotel. The historic past as well as the newly-built wing, equipped with every modern convenience.
Excellent Cuisine and Wine Cellar.
Hard Tennis Courts. Croquet. Boating, sandy beach, extensive Gardens. Golf and Fishing in the vicinity.
Apply for Illustrated Brochure.

IMPERIAL HOTEL,
A.A. BONAGHADEE, CO. DOWN. R.A.C.
THE BEST HOTEL IN ULSTER'S HEALTHIEST SEASIDE TOWN.
Seven-day 18-Hole Golf Course. Over a dozen Tennis Courts. Safe Bathing. Bowling, etc., etc.
Write Manager for brochure. 'Phone 6.

PORTRUSH.
SKERRY BHAN HOTEL,
On Shores of Atlantic. Central for all Amusements. H. and C. all bedrooms. Lounge and Ballroom, 60 Bedrooms. 'Phone 25.

PORTRUSH.
KILN-AN-OGE HOTEL.
WHITE ROCKS. ENTIRELY MODERN.
Own Grounds. Personal Supervision. Overlooking Links. Brochure. 'Phone 236.

PORTSTEWART.
CASTLE HOTEL,
CENTRE OF PROMENADE.
H. and C. Water all Rooms. 'Phone 31.
HERBERT J. BLACK, Resident Proprietor.

PORTRUSH.
"COOLSYTHE," MARK STREET
Superior Board Residence. Own Farm; home baking a speciality. Centrally situated. Miss McCOSH. 'Phone 273.

PORTRUSH.
HOLYROOD HOTEL,
CAUSEWAY ROAD. Own Tennis, Putting and Garage. Adjoins Golf Links. H. and C. in bedrooms. Write for Brochure. 'Phone 123—RYLE.

Make a note of L.M.618 (1s 10d) It's the Number of "WHISKEY IN MY TEA" Sung by the famous Irish Ballad Singer, RICHARD HAYWARD who records exclusively for "HIS MASTER'S VOICE"

Mannequin
Stockings are lovely to look at delightful to wear!
A Bradmello Product

BROADCASTING—PAGE 4

You get a GOOD DEAL in a MORRIS '8'

You get a fine car, a fine bargain, and a fine "insurance" against dissatisfaction. You own a car which combines speed with safety, and power, comfort, and roominess with genuine economy. The Morris Eight has not become the world's most popular light car by sheer chance; reliability, ruggedness, and its exceptionally modest upkeep costs have earned it the title. Steer clear of trouble by choosing a Morris Eight . . . the car you are proud to own. Prices (delivered Dublin) range from £220.

See your Dealer to-day!

You can own a Morris '8' for a first payment of £30 on our C.P.P. terms. The remainder is payable over a period of either 12 or 18 months ... £30

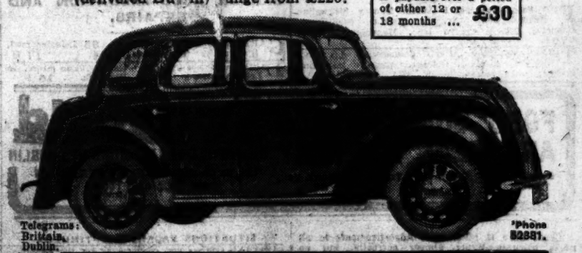

Telegrams: Brittain, Dublin. 'Phone 52881.
G. A. BRITTAIN (SALES AND SERVICE) LTD PORTOBELLO DUBLIN

THIS IS SATURDAY!

Take home some Lemon's PURE SWEETS
All high-class Confectioners sell them.

HOTELS AND HOLIDAY RESORTS.

NORTHERN IRELAND.

PORTRUSH SEABANK HOTEL
Situated in own grounds. Overlooking Ocean. Central for all Sports. Good Catering and Service. H. and C. all bedrooms. Electric Lift, inclusive terms. 'Phone 37.

PORTNOO HOTEL,
CO. DONEGAL. Charming situation, overlooking the Atlantic, in the heart of the Donegal Highlands. Free Fishing. Golf. Tennis. Safe Bathing. Bracing Air. Excellent Cuisine. Apply MANAGER.

BELFAST.
UNION HOTEL,
DONEGALL SQUARE SOUTH.
Hot & Cold water in every bedroom. Central Heating. Telephone 226641. MISS OWENS, Proprietress.

MAKE IT A PERFECT HOLIDAY in Catering, Comfort and Congeniality by Booking at ARD-MACHA HOTEL, LANSDOWNE CRESCENT, PORTRUSH. Brochure on application. 'Phone 185. MISS MacNEECE.

THE POST OFFICE HOUSE
PORTSTEWART.
Centre of Promenade. Overlooking Bay. H. and C. All Rooms. Interior Spring Mattresses. Excellent Cuisine. Terms apply Mrs. W. A. FRIZZELL. 'Phone 57.

ROYAL HOTEL, BANGOR
CO. DOWN.
First-Class Fully Licensed Hotel, on sea front. H. and C. all bedrooms. Central for all Sports. Lift to all floors. 'Phones 280-Bangor.

CO. DOWN
BALLYHOLME PRIVATE HOTEL
BANGOR, on Shores of Bay.
H. & C. Water. Interior Spring Mattresses. Fresh Farm Products.
'Phone: 810. Mrs. HALSTON.

BELGRAVIA HOTEL 2, 10, 12 ULSTER VILLAS AVENUE, BELFAST. Modern throughout, centrally situated. H. and C. in bedrooms; good cuisine; high prompt service; garage. 'Phone 26300. Miles P. M. FITZPATRICK.

PORTRUSH.
WEST BAY VIEW HOTEL, Mark St.
Family & Commercial Hotel. H. & C. throughout. Lounge available for dancing. Wireless entertainers. 'Phone 72. BURNS, Proprietress.

PORTNOO HOTEL,
CO. DONEGAL. Charming situation, overlooking the Atlantic, in the heart of the Donegal Highlands. Free Fishing. Golf. Tennis. Safe Bathing. Bracing Air. Excellent Cuisine. Apply MANAGER.

BELFAST.
UNION HOTEL,
DONEGALL SQUARE SOUTH.
Hot & Cold water in every bedroom. Central Heating. Telephone 226641. MISS OWENS, Proprietress.

MAKE IT A PERFECT HOLIDAY in Catering, Comfort and Congeniality by Booking at ARD-MACHA HOTEL, LANSDOWNE CRESCENT, PORTRUSH. Brochure on application. 'Phone 185. MISS MacNEECE.

THE POST OFFICE HOUSE
PORTSTEWART.
Centre of Promenade. Overlooking Bay. H. and C. All Rooms. Interior Spring Mattresses. Excellent Cuisine. Terms apply Mrs. W. A. FRIZZELL. 'Phone 57.

ROYAL HOTEL, BANGOR
CO. DOWN.
First-Class Fully Licensed Hotel, on sea front. H. and C. all bedrooms. Central for all Sports. Lift to all floors. 'Phones 280-Bangor.

CO. DOWN
BALLYHOLME PRIVATE HOTEL
BANGOR, on Shores of Bay.
H. & C. Water. Interior Spring Mattresses. Fresh Farm Products.
'Phone: 810. Mrs. HALSTON.

BELGRAVIA HOTEL 2, 10, 12 ULSTER VILLAS AVENUE, BELFAST. Modern throughout, centrally situated. H. and C. in bedrooms; good cuisine; high prompt service; garage. 'Phone 26300. Miles P. M. FITZPATRICK.

PORTRUSH.
WEST BAY VIEW HOTEL, Mark St.
Family & Commercial Hotel. H. & C. throughout. Lounge available for dancing. Wireless entertainers. 'Phone 72. BURNS, Proprietress.

HOLIDAYLAND

Bundoran	Portsalon
Enniskillen	Rosapenna
Newcastle	Rosenowlagh
Glenties	Rostrevor
Portrush	Warrenpoint

These are but a few popular Holiday Resorts to choose from. There are many others reached by the services of the
Great Northern Railway (Ireland)

FREE HOLIDAY LITERATURE NOW READY
Apply to the Traffic Manager, Belfast; District Superintendent, Dublin; or principal Tourist Agencies.

SPECIAL HOLIDAY FACILITIES
— INCLUDE —
Tourist or Holiday Return Tickets; Motor-Coach Tours; Combined Rail and Motor-Coach Tours, etc., etc.

HOTELS
BUNDORAN—ROSTREVOR
GREENORE
MANAGED BY THE COMPANY
'Phone: Dublin 72941. GEO. B. HOWDEN, General Manager.

IRELAND
For Beauty & Health

BANKS.

THE HONGKONG AND SHANGHAI BANKING CORPORATION.
(Incorporated in the Colony of Hongkong, the liability of members is limited to the extent and in manner prescribed by Ordinance No. 6 of 1929 of the Colony.)
Authorised Capital $50,000,000
Issued and fully paid up .. $30,000,000
Reserve Funds: Sterling .. £6,500,000
Hongkong Currency .. $10,000,000
Reserve liability to Proprietors $30,000,000
Head Office: HONGKONG.
BOARD OF DIRECTORS:
H. V. WILKINSON, Chairman.
HON MR. J. PATERSON, Deputy-Chairman.
J. H. ROUNSFELL. K. S. MORRISON.
A. H. COMPTON. Hon Mr. T. E. PEARCE.
Hon. Mr. S. H. DODWELL. C. G. ROBERTS.
G. MIRRIN. Hon. Mr. A. J. H. SHIELDS.
Chief Manager: SIR VANDELEUR M. GRAYBURN.
BRANCHES.—Amoy, Bangkok, Batavia, Bombay, Calcutta, Canton, Chefoo, Colombo, Dairen (Dalny), Foochow, Hankow, Hamburg, Harbin, Hastings, Ipoh, Jokore, Kobe, Kowloon, Kuala Lumpur, London, Lyons, Malacca, Manila, Mombasa, Moji, New York, Penang (Prai), Peshawar, Rangoon, Saigon, San Francisco, Shanghai, Singapore, Soerabaya, Surabaya, Swatow, Tientsin, Tokyo, Yokohama, Yokohama.
COMMITTEE IN LONDON:
A. H. Barlow. W. W. H. Hill-Wood.
C. A. Campbell. Sir George Macdougall, G.B.E., K.C.S., K.C.M.G.
MANAGERS IN LONDON:
C. J. Bowen. R. J. Jeans.
Sub-Manager: G. M. DALGETTY.
Accountant: H. M.
9 GRACECHURCH STREET, LONDON, E.C.3.

COOKSTOWN HOUSE, ENNISTERRY. DELIGHTFULLY SITUATED IN THE WICKLOW HILLS. 'Phone 14.

BOWERMAN BROS. TOURS.
Selective independent and conducted Tours from Dublin to Wexford; Garden of Ireland; Galway; Connemara and Aran Islands; Killarney and the Lakes; Cork, etc. Hotel reservations arranged.
Apply for descriptive Booklets to ARTHUR BOWERMAN LTD., Tourist Travel and Shipping Agents, BORD EXCHANGE BUILDINGS, BURGH QUAY, DUBLIN.
Also at London, Istanbul, Alexandria, etc.

Great Northern Railway (Ireland)
FIRST CLASS IRISH RAILWAY HOTELS
EIRE
BUNDORAN Co. Donegal
On the shores of Donegal Bay
Championship Golf Links.
GREENORE Co. Louth
On Carlingford Lough.
Golf Links.
NORTHERN IRELAND
ROSTREVOR Co. Down
On Carlingford Lough.
Golf Links.
Mild and sheltered.
APPLY EARLY THIS YEAR FOR ACCOMMODATION

NEW AND USED

Motor Vehicles and Cycles

On and from Monday, next these advertisements will be found on last or second last page.

MOTOR CARS.

ALL makes of Cars Repaired, promptly and dependably by competent mechanics at Lincoln and Nolan, Ltd., 57/58 Lower Baggot street, Dublin. 'Phone 61943-4-5. t.c.

AUSTIN 12/6 Saloon, 1934, good condition, reboxed, batteries new, tyres good (3 new), £75 or nearest cash offer.—K 664, this office.

A LATE 1937 Morris 12 h.p. De Luxe Saloon, one private owner, taxed year; exceptional condition; bargain, quick sale.—19 Eaton road, Terenure. 16 A

MORRIS 8 h.p., 1937, in excellent condition, bodywork good; price £85. Seen 10, Blackrock house, Blackrock. 14 F

M. G. 2 litre 1939 Saloon, in perfect condition, only used 6 months.—William's Garage, Rock road, Williamstown. 16 F

MORRIS 1939 8 h.p. Saloon, two-door model, black with red upholstery, exceptional appearance and condition, taxed 31/12/'40; written guarantee; £145.—Huet Motors, Lower Mount street, Dublin.

MORRIS 8 De Luxe, March, 1939; owner driven, mileage 6,000; perfect; taxed, insured. Seen 70 Sundrive road, Kimmage. 17 C

RILEY Kestrel, 9 h.p., taxed, insured, perfect condition. Telephone Castleknock 9 for appointment. 16 F

STANDARD 1936 12 h.p. Saloon, four-door, all-steel roof, finished green/black; most attractive car, with de luxe equipment; £70.—Huet Motors, Lower Mount street, Dublin.

TRIUMPH 1934 10 h.p. Saloon, blue-black, with blue leather upholstery, fine condition, fitted with four doors and sliding roof; £45.—Huet Motors, Lower Mount street, Dublin.

V 8, 32, October, 1935; leather, 20,000; £130 or nearest; must sell—150 Capel street, Dublin. 17 A

WOLSELEY 1939 12 h.p. Saloon, de luxe model, finished in black with green leather upholstery, condition, appearance and mechanically as new; owner going abroad. Seen after 7 o'clock, 4 Herbert Park, Donnybrook. 16 F

WOLSELEY 1934 9 h.p. Saloon De Luxe, maroon/black with leather pneumatic upholstery, well maintained and most economical; £85.—Huet Motors, Lower Mount street, Dublin.

1937 MORRIS Eight, 1936 Renault Saloons; both perfect order.—K 391, this office. 14 F

1938 PACKARD Straight Eight Saloon, condition as new.—Box 960, Irish Times Branch Office, Cork.

1938 MORRIS, 8 h.p., very little used, small mileage, as new, £100.—K 647, this office.

1938 FORD 10, also Ford 8, taxed and insured; best offer. Seen 2 Hibernian avenue, North Strand, off Geary road.

1938 MORRIS 12 De Luxe; 16,000 miles; perfect condition; owner driven; bargain.—K 695, this office. 17 C

1939 HILLMAN Minx 10 h.p. de Luxe Saloon, mileage 13,000, perfect condition; £159. this office. 15 A

1939 MORRIS, 12 h.p., Sunshine roof; perfect; owner buying small car; best offer.—K 650, this office.

WANTED.

CARS and Motor Bikes Wanted for Parts. We Buy, Sell and Exchange.—87 St. Ignatius road, Lower Dorset street.

LORRIES, VANS, MOTOR AND STEAM HAULAGE.

FOR Sale, late model Austin Twenty Streamline Hearse, new body, in specimen condition.—Coppel's, 92 Broughton lane, Manchester. Bla. 7764.

TRUCK for Sale, Morris Commercial, 15 cwt., 1937, insured October, p.m.o.; inspection invited; price reasonable.—K 681, this office.

FORD COMMERCIALS ARE REAL ECONOMY

Smithfield

SMITHFIELD and BENBURB ST., DUBLIN

Let us arrange a DEMONSTRATION over your own route.

5 cwt. Van, £165. | 2-Ton 158" Truck, £335. | 10 cwt. Van, £210.

Great Care is taken that Advertisements in all parts of this Paper appear correctly, but no liability is taken for any ERROR in or Omission of any Advertisement, and the Proprietors Reserve the Right to Omit or Alter any Advertisement, no matter when or by whom Accepted.

All Advertisements accepted for insertion in this Paper must bear endorsement by the name and address of the Advertiser. These particulars are not for publication.

SCALE OF CHARGES FOR SMALL CLASSIFIED ADVERTISEMENTS.

12 Words or under, 1/-.

Every Succeeding Word, One Penny.

4 Consecutive Insertions FOR Price of 3 when Prepaid.

This Concession does not apply to Advertisements set in display form or placed contrary to our classification.

Box Office Address counts as three words if replies are to be sent by post or called for at any Branch Office as four words. Postage extra. Replies can be obtained on presentation of ticket at Head Office between the following hours—Monday to Friday, 9 a.m. to 6.30 p.m.; Saturdays, 9 a.m. to 6 p.m. At no other time can letters be given out.

Advertisements not prepaid are charged for at a minimum of 3/- per insertion.

Publication of these Advertisements is not guaranteed on any particular day.

As letters addressed to initials or to Christian or fictitious names at a Post Office will not be dealt with, but immediately sent to Dead Letter Office, advertisements with such addresses will not be inserted.

TRADE AND MATRIMONIAL ADVERTISEMENTS IN THESE COLUMNS 1/- PER LINE.

Money Orders, Notes, ORIGINAL Testimonials, or other documents should not be enclosed with replies to Advertisements.

The Reply Boxes, not being intended for Trade Lists, Circulars, or Samples envelopes containing same will not be delivered, and no responsibility is undertaken for accidents, omissions or mistakes.

IRISH TIMES, LTD.
WESTMORELAND STREET, DUBLIN.
'TOWN' Phone 77000.
BRANCH OFFICES—
RATHMINES—Castlewood Avenue.
Wednesday (Half-day) closes at 1 o'clock.

BELFAST—58 Donegall Street	'Phone 21787
CORK—15 Cook Street	Cork 1506
LIMERICK—6 William Street	'Phone 472
LONDON—89 Fleet Street, E.C.4	Central 4350
MANCHESTER—Winter's Buildings, 30 Ann Street	Blackfriars 6343

LOST AND FOUND.

LOST, Brooch, platinum bar, sapphire and two diamonds, between Stephen's Green and Grafton street; £1 reward.—K 646, this office.

LOST, Gent's tortoise shell Spectacles, May 10th; reward.—K 637, this office.

SITUATIONS VACANT.

ALL Situations, Vacancies, and Appointments, hitherto placed under special heading are now given in this column.

A U Pair—Girl Student or young Frenchwoman; cultured, cheerful, good appearance, as Companion; excellent opportunities for study.—O'Callaghan, Torquay road, Foxrock. 15 A

A Mrs. Hayden's Registry, Naas ('Phone 35).—WANTED immediately, HOUSEMAID WAITRESS, small, select hotel; COOK, family 2, Aga cooker, and three HOUSE PARLOURMAIDS, Co. Kildare; also EQUISEMAN, all duties, one gentleman, near Naas. Many other vacancies.

BOOT and Shoe Trade—WANTED, SALESMAN, with 3 or 4 years' experience; Methodist; state salary (outdoor). Address "Z 378, Salesman," this office. 14 A

CAREW—All bearing this Name should see the Irish Family Names Page in the "Weekly Irish Times" to-day. Price twopence. 14 F

CAN any lady or gentleman recommend thoroughly competent GARDENER, take entire charge of fruit, vegetable, flowers and glass houses? must have first class qualifications; West of Ireland; furnished cottage and usual perquisites; state all particulars and wages. Address "Z 303, Gardener," this office. 15 F

COMPANION HELP WANTED (for Kingstown); small flat, one lady; salary £20-£24. Apply, letter only, 49 Lansdowne Park, Limerick. 16 B

COOK HOUSEKEEPER for small hotel; good cook and manager essential; young. Also HOUSEMAID WAITRESS, experienced. Send copies and particulars.—Hotel Northlands, Bettystown, Co. Meath. 15 B

COMPETENT LADY ASSISTANT REQUIRED for city Hotel; knowledge of tabletop, bar and all other duties essential; copies references.—K 544, this office 16 F

EXPERIENCED GIRL WANTED to take Charge of City Café and Confectionery Counter; state age, last employer.—K 680, this office.

GOOD HOME DRESSMAKER WANTED immediately; Children's Frocks; indoor.—K 530, this office.

LADY (LC) REQUIRED for Girls' Hostel; experience as Superintendent and first class references necessary. Apply, with full particulars, age, etc., to K 613, this office.

OFFICIAL NOTICE.

MARINE RADIO OFFICERS

urgently required for Merchant Service. Special short course, moderate fee, day and evening classes. Full particulars from BELFAST WIRELESS COLLEGE, NORTH STREET ARCADE, BELFAST. 8 X

PARLOURMAN and VALET WANTED, well recommended; send papers, stating age, wages.—Kirkpatrick, Oatbridge, Co. Kildare. 14 F

PRESS AGENT, newspaperman, experienced Secretarial work, etc.; progressive position, steady work; age, full particulars before interview.—K 677, this office.

PROFESSIONAL—HALF MAID WANTED; live out; intelligent, good appearance. Apply next week, between 10 and 5, 25 Lower Baggot street.

REQUIRED, MAN, experienced, drive car and housework; small family, age, experience, wages. Address "Z 301, Man," this office. 15 A

REQUIRED, Hardware IMPROVER, provincial town; adaptable, initiative; C.I. state salary and previous experience. Address "Z 342, Improver," this office. 15 A

SPECIAL BARGAIN!

Ford 1939 10 h.p. Saloon, colour blue, with blue leather upholstery. Trinity accessories. Reconditioned, and as new £130

McCAIRNS MOTORS

2 DAWSON ST., DUBLIN. LTD.

EMPLOYMENT WANTED CONTD.

RETIRED Lady, no experience, would go Companion Help, daily.—K 619, this office.

RESPECTABLE Married Couple seek position of trust; would Caretake country residence; most useful Handyman and Cook Housekeeper; highest testimonials from R.M. and C.I. clergyman.—K 690, this office.

SHOP Assistant, help housework; experienced; good references.—K 696, this office.

THOROUGHLY competent Receptionist Secretary, Housekeeper (diploma cooking); Catholic, wishes position with Dublin doctor. Address "Z 350, Receptionist," this office.

USEFUL People, 38 Dame street, 'phone 71980, can recommend French Companion Governess.

WANTED, summer holiday post as Companion, 21, dress "Z 294, Companion," this office. 14 F

WELL educated young Lady, 4 years charge hand, well known, city restaurant, desires change; thorough knowledge cocktails, wines, etc.; can arrange dinner parties, supervise dances, etc.—K 864, this office.

YOUNG Lady, highly educated, first class diplomas, Edinburgh College Domestic Science, wishes appointment, Assistant Manageress first class Hotel. Address "Z 267, Lady," this office. 16 F

YOUNG Man, technically trained, has practical experience on up to date farm, milk production, crop rotation, machinery, tractor, etc.; go anywhere; highest references; moderate wages.—Hurley, Howth Demesne Dairy, Co. Dublin.

YOUNG Man, 30, matriculated, energetic worker, desires any general work, business, institution or good general housework; drive car, generally useful; residing city, suburbs; superior references.—K 450, this office. 15

YOUNG, experienced Housemaid; hotel or private; good references; disengaged.—K 580, this office.

YOUNG Man, 20, wishes to learn Gardening; handy and an excellent milker, strict T.T., wishes situation; please state terms; good references. Address "Z 352, Man," this office. 15 A

YOUNG Lady, shorthand Typist, Bookkeeper or Governess; highly recommended.—K 579, this office.

YOUNG married Man (C.I.) seeks post as Plain Gardener, wife cow if required, or would go as Caretaker; highest references. Address "Z 356, Man," this office.

YOUNG Assistant Housekeeper, experienced, nursing home, hotel or private house; drive car, typewrite.—K 651, this office.

YOUTH (21) seeks work, experience clerical, or otherwise; secondary education; highly recommended.—K 692, this office.

MALE SERVANTS WANTED.

See Advertisements under Situations Vacant.

MEDICAL, NURSING AND APPOINTMENTS.

CAREW—All bearing this Name should see the Irish Family Names Page in the "Weekly Irish Times" to-day. Price twopence. 14 F

CHEMIST'S ASSISTANT (qualified) WANTED for month's locum, May 27th; Midland town; Male preferred; send particulars. Address "Z 370, Chemist," this office. 14 A

CHEMIST'S Business for Sale, North city, ideal position; owner retiring.—K 649, this office.

GARLIC, 2/- lb.; Celery Seed for Rheumatism, 6d. ozs.—Bradshaw, Parliament street. 1 X

LADY CHEMIST WANTED to manage country branch. Apply, with copies references and salary expected (outdoor), to "Z 317, Chemist," this office. 16 B

NURSE Attendant disengaged; town or country. Apply Garden Flat, 11 Leinster square, Rathmines.

NATURE'S Cure—Blood, skin troubles, boils, pimples, constipation, nerves; Pure Dried Yeast, 2/9.—Keane's Drug Store, Kilkenny.

NO Smoking—Anti-Smoking stops craving, smoking, alcohol; 3/9.—Keane's Drug Store, Kilkenny.

PART-TIME Qualified ASSISTANT (Male) REQUIRED for Dublin suburb.—K 553, this office. 16 B

QUALIFIED CHEMIST'S ASSISTANT WANTED, experienced; County Dublin; permanency.—K 665, this office. 17 C

SENIOR MALE ASSISTANT, with assistant's qualification, REQUIRED for Dublin; must have city experience and be a good window dresser.—K 554, this office. 16 B

TRAINED Masseuse, experienced, hospital Nurse, wishes post; motor driver. Address "Z 325, Masseur," this office. 15 B

THEY'RE dangerous, worms in young or old; if suspected, unrest, grinding, etc., Wormkill cures; 1/6.—Keane's Drug Store, Kilkenny.

UNNATURAL Hairs, superfluous—Superhair removes; 10, 20 or 30/- (small); growth retarded; 1/6, 2/9.—Keane's Drug Store, Kilkenny.

WANTED Qualified ASSISTANT as Locum, July and August, experienced. Full particulars to "Z 343, Assistant," this office. 16 B

LEGAL APPOINTMENTS.

SOLICITOR, considerable experience, excellent testimonials, seeks position as Assistant. Reply K 236, this office.

WANTED, for provincial practice, LAW CLERK, thoroughly competent as cost drawer. Address, with copies references and salary, "Z 249, Lawyer," this office. 13 F

WANTED, for solicitor's office, experienced SHORTHAND TYPIST; send copies references and state salary expected.—K 497, this office. 15 A

WANTED immediately, SHORTHAND TYPIST, Solicitor's Office, Dublin; state age, copies references, salary expected.—K 684, this office. 17 B

GOVERNESSES & TUTORS WANTED CONTD.

WANTED, GRAD. Student, Mech. Institute Technical Engineers; all subjects; Terenure.—K 546, this office. 16 F

WANTED, end of June, for two months, young HOLIDAY GOVERNESS, as Companion to girl, aged nine; conversational French and games desirable. Apply Mrs. Victor Farr, Ballyroe, Athboy, Co. Meath. 17 A

WANTED, energetic GOVERNESS or superior MOTHER'S HELP, who charges two children; teach first lessons; good at games; state salary; light housework. Address "Z 369, Governess," this office. 17 B

DOMESTICS WANTED.

DOMESTIC HELP (Protestant) REQUIRED; treated as one of family; two adults; good home, £26-£30. Address Box No. 130, Irish Times Branch Office, Belfast. 14 F

WANTED, young morning GIRL, light housework.—Richmond, Castlepark road, Sandycove. 17 A

IRISH TIMES
EMPLOYMENT REGISTRY,
NO FEES CHARGED.
HOURS ..... 10 a.m. to 4 p.m.
Saturdays ..... 10 a.m. to 1 p.m.
Matron can supply well recommended Domestics, experienced and untrained, in all capacities.
31 Westmoreland Street, Dublin.
'Phone: 78555.

COOKS AND DAIRYMAIDS WANTED.

COOK GENERAL and HOUSE PARLOURMAID WANTED, 29th May; city; state wages, send copies.—K 337, this office. 14 F

COOK GENERAL and HOUSE PARLOURMAID REQUIRED for modern house, family two; highest references only considered; Protestants preferred; mother and daughter or friends; state wages. Letters only.—Scott, Knockander, Bray. 14 F

COOK WANTED for Liverpool, good all round, for 25 persons; state age, experience; £80, or weekly, 31/-, all found. Address "Z 320, Cook," this office. 16 F

WANTED, experienced young COOK GENERAL; good cooking essential; small family; good wages; Ballsbridge district; send copies.—K 524, this office. 16 F

WANTED a young, experienced COOK GENERAL for Phoenix Park district; no washing; second maid kept; long references essential.—K 566, this office. 16 F

GENERAL SERVANTS WANTED.

EXPERIENCED GENERAL WANTED middle June for Greystones; good plain cook, all duties, electric cooker; lady and gentleman; good wages; good references essential. Write Mrs. Hewat, Grand Head, Greystones. 15 A

EXPERIENCED GENERAL, MAID, all duties; highly recommended; under 35; family 2—30 Wellington road, Donnybrook. 17 A

LADY WANTS trustworthy, competent GENERAL for flat, Ballsbridge, one in family; good cooking and experience of waiting at table desirable; state wages. Address "Z 364, General," this office. 17 A

WANTED shortly, experienced, young, country GENERAL; good references; wages £28 to £30; good outings; nice situation; two adults; bungalow, modern conveniences; on bus route, 9 miles Dublin City; send copy reference.—K 633, this office.

WANTED immediately strong, young country Girl; not necessarily trained, as GENERAL for quiet Dublin suburb; must be well recommended; small adult family.—K 669, this office. 17 C

NURSES WANTED.

RELIABLE young NURSE HOUSEMAID; two little girls. Apply 9 Orwell Park, Rathgar, after 7 p.m.

WANTED immediately, young, experienced NANNY for young baby; near Dublin; maid kept.—K 423, this office. 15 A

WANTED, experienced NURSE for two small children; all duties; good wages; R.C.—K 521, this office. 16 B

HOUSE AND PARLOURMAIDS WANTED.

WANTED to train as HOUSE PARLOURMAID, young, intelligent Girl, for country home, easy reach of Dublin.—K 601, this office. 17 C

DOMESTICS DISENGAGED.

FEW days' work wanted, Cleaning, etc.; well recommended.—K 599, this office.

REFINED, experienced Maid wishes few days' Work, good plain cook; highly recommended.—991, Irish Times Branch Office, Baggot Street Bridge. 14 F

RESPECTABLE Woman wants daily work; good at Cook and House Worker; excellent references.—K 574, this office. 17 A

WORKING Housekeeper or Nurse Attendant, good plain cook, middle aged; highest references; England or country.—K 388, this office. 14 F

WOMAN has two days to spare, wishes Housework; well recommended.—K 678, this office.

YOUNG Girl wants few days Work; experienced; good references.—K 587, this office.

IRISH TIMES
EMPLOYMENT REGISTRY.
NO FEES CHARGED.
HOURS ..... 10 a.m. to 4 p.m.
Saturdays ..... 10 a.m. to 1 p.m.
The Matron has several vacancies on her books for recommended unemployed, experienced and untrained. Placed immediately.
31 Westmoreland Street, Dublin.
'Phone: 78555.

GOODS AND DAIRYMAIDS DISENGAGED.

A COOK General disengaged; 2 years' reference; wages £36.—Griffin's Registry, 40 Donnybrook.

COOK General or General, experienced; Ballsbridge district; good references.—K 582, this office.

COOK Housekeeper seeks place; few men, business house.—K 591, this office.

COOK, R.C.; wages £35-£40; age 60. Address "Z 355, Cook," this office. 17 A

SUPERIOR, middle-aged Person, good plain cook; clean, energetic, desires employment, Working Housekeeper or Mother's Help.—K 620, this office.

GENERAL SERVANTS DISENGAGED.

DAILY General; Rathmines district; good references.—K 594, this office.

EXPERIENCED General disengaged; adult family; highly recommended.—K 397, this office. 14 F

EXPERIENCED General, daily; city or near; good wages; recommended.—K 583, this office.

GENERAL seeks place, country; good papers.—K 586, this office.

GENERAL, young, seeks place; good references.—K 592, this office.

GENERAL, settled, Protestant, experienced; city or near; good references.—K 598, this office.

GENERAL or Cook General, experienced; good references; disengaged.—K 600, this office.

GIRL seeks situation as General; good references; Co. Wicklow preferred; free 24th.—2211, Wilde's Office, Bray.

LADY recommends General; very good references.—K 593, this office.

PROTESTANT, settled General; small, adult family; lady highly recommends.—K 595, this office.

YOUNG country Girl, partly trained General; Rathmines; good references.—K 581, this office.

HOUSE AND PARLOURMAIDS DISENGAGED.

HOUSE Parlourmaid or General, with nice family; long reference. Reply 2 Gortmore Cottages, Ballinteer road, Dundrum, Co. Dublin. 14 F

LADY Mahon personally recommends excellent House Parlourmaid for June, July and August; Dundrum preferred. Apply Woodley Park, Dundrum. 'Phone 68293. 15 A

PARLOURMAID requires situation; experienced; excellent references. Address "Z 356, Maid," this office. 17 A

SUPERIOR House Parlourmaid or General; 1-2; highest recommendations.—K 320, this office. 14 F

KITCHEN, LAUNDRY, ETC., DISENGAGED.

KITCHENMAID or Housemaid.—K 590, this office.

SPECIFIC ARTICLES.

ALL Waterproof Covers for carts, vans, threshers, lorries; Rick Covers, Sacks, Bags, best terms.—Coleman, 21-25 Chancery street, Dublin. T

IRISH EX-SERVICE INDUSTRIES LTD.,
41A MESPIL ROAD, DUBLIN.

SALE OF KITCHEN AND GARDEN FURNITURE, etc., at 25 p.c. deduction for cash, as from 18th MAY, FOR A LIMITED PERIOD ONLY.

ALL makes of Remilit and Secondhand Typewriters. Guaranteed Repairs and Overhauls.—Flood, 205 Pearse street. 'Phone 72703. T

CORKS, Glasses, Utensils for Bar and Cellar; Couches, Stools, etc., and general repairs to fittings.—James Fox and Co., Ltd., William street, Dublin. T

CLEAN Out Catarrh. Get Catarrh? Make this your lucky day! Nose blocked with mucus so that you can hardly breathe? Be a new person tomorrow. Smear "Nostroline" inside nostrils. "Nostroline" acts immediately. Opens stuffed-up nasal passages. Clears head. Kills germs. 16,000 doctors endorse "Nostroline" for Catarrh, Colds, 'Flu. Chemists, 1/9. 13 F

COVERS for ricks, carts, threshers, lorries; Tarpaulins, Sacks.—Petrie Bros., 36 Usher's quay, Dublin. T

CHROMIUM Plating by Irish Nickel and Chromium Plating Co., Limited, 35 Wexford row, Dublin, is the most dependable. All kinds of existing and manufactured metals treated. Moderate prices.

CHROMIUM Plating, Hall Door and Bathroom Fittings, Name Plates, Rails, Wire Guards, Fender Plated Tubing, Stainless Steel Angle, Strip and Step Plates.—James Fox and Co., Ltd., Manufacturers, Chromium and Electro Platers, Wellington quay, Dublin.

CROQUET set, with Box, octagonal handles, excellent condition; also Deck Tennis, jointed Posts; practically new.—K 371, this office.

FOR Sale, two heavy Wrought Iron Ornamental Gates; height 6' 9", in two halves, by opening together with wicket entrance; 3 heavy square Wrought Iron Piers (tapered), average width 2' 6". Adjacent to city. Address "Z 337, Gates," this office. 16 A

GOOD class Calfcut, complete with piping; cheap for immediate sale.—K 598, this office. 16 F

HUTS, Sheds, Garages, Bungalows, Hall, Portable; also Timber Bonds, Rafters, Planks; cheap.—Timber Yard, Richmond road, Drumcondra. T

INVALID Chair, self-propelling, carrying and wheeling; perfect condition. Catalogue free.—The Invalid Requisite Co., 139 Stephen's Green, Dublin. T

NEWSAGENTS, Stationers, etc., make 100 per cent. profit on our lines.—K 624, this office.

SPECIFIC ARTICLES CONTINUED

SCRAP Iron for Sale; various species. Apply Motel Carlisle, Dun Laoghaire. 16 A

SCRAP for Sale, My old Iron Barge, whole or dismantled. Address "Z 323, Barge," this office. 16 F

STAMP Collection—13,000 Foreign, as Colonials; four loose-leaf Albums; £30.—K 635, this office.

TYPEWRITERS, all makes, from £4; fully guaranteed.—Norman Engineering Works, Trinity street. Established 1897. 32 20

WIRELESS Low Tension from High Tension—Let the Illustrated Article in the "Weekly Irish Times" to-day. Price twopence. 14 F

SPECIFIC ARTICLES WANTED.

GOLD, Sovereigns, Dental Gold, Gold Teeth, Old Gold Jewellery, Antique and Modern Silver, American Jewellery Wanted, Articles posted for valuation returned intact and cost free if offer is unacceptable.—Dublin Smelting Company, 21 Wellington quay, Dublin. Enquiries invited. 27 A

INVALID Chair, in good condition, Wanted. Full particulars and price to K 672, this office.

WANTED Hobbies Fretwork Machine, Camp Bed; perfect; Lansdowne road. Telephone 63008, Dublin.—K 667, this office.

PRAMS.

AS We Lead, Others Follow—Prams, Folders, etc.; Cash and Easy Payments; orders sent carriage paid. Models from 10/- deposit.—Stevens' (Est. 1896) Baby Carriage Depts., 8 Aston's quay, 244 Rathmines road and 171 North Strand, Dublin. T

ALL Babies can have the loveliest Moses Baskets, Prams, Folding Cots and Cots for cash and easy payments. Illustrated Catalogue (T) free from The Baby Carriage Co., 129 Stephen's Green, Dublin. T

BARRON'S Prams are better and cheaper. Easy terms arranged. Write for catalogue.—Barron's, House Furnishers, 1 North Earl street, Dublin.

SITUP Pram for Sale, suitable child 2 to 5; what offer?—K 461, this office. 15 A

PIANOS.

GILL'S FOR PIANOS.

GILL'S Pianoforte Warehouse, Nassau street.—Compare prices before Purchasing your Piano elsewhere and save 50 per cent.

GILL'S famous Baby Williams Overstrung Grand, suitable for small room or bungalow, Worth inspection.

GILL'S Miniature Waldemar Piano, Overstrung, under damper, check action; suitable for bungalow.

GILL'S—Largest and most up-to-date Stock of new Pianos, from 29 guineas.

GILL'S—Largest stock of Secondhand Pianos, including Bechstein, Blüthner, Schiedmayer, Steinway, Hopkinson, Broadwood, Brooklyn, Collard, etc., from £15.

GILL'S—Any Piano may be had on Easy Payments. Terms to suit all classes.

GILL'S finance their own business, which is done on strictly private lines

GILL'S will Exchange your Piano for Radio, with cash adjustments.

GILL'S will take your old Piano in part payment, making a generous allowance.

GILL'S—Have your Piano Repaired and Tuned by experienced workmen; town or country; save 50 per cent. 'Phone 22577.

GILL'S Remove Pianos; insured while in our charge. Estimates free.

GILL'S—Pianos and Organs for Hire for concerts, dances, for night, week, month, or extended period, free 5/-.

GILL'S will Store Pianos, 4/- monthly; up-to-date storerooms, adjoining factory.

GILL'S can supply all the latest Music from sixpence; Albums, One Shilling, post free.

GILL'S, 14 and 15 Nassau street, two minutes' walk from Grafton street.

GARDEN, FARM, BEES, ETC.

WANTED!

all the mushrooms you care to grow

GROW THEM IN YOUR CELLAR, SHED, GARAGE or Garden. Start cultivating this nutritious food now—supplement your food supply and your income! We will buy your crops, any quantity, at a guaranteed price. Our new Cropost method requires no manure—yet yields more mushrooms all the year round! Now is the time to start. FREE 52-page book, "Mushroom Growing for Profit." Full details from BRITISH MUSHROOM INDUSTRY, LTD. (Dept. 9A), Covent Garden Market, London, W.C.2.

WRITE TODAY FOR free ILLUSTRATED BOOK

MACHINERY.

A PUMP for every purpose can be obtained from our Showrooms, Stores, Deep and Shallow Well, also a large variety of Contractors' Pumps, suitable for water and semi-solids.—Hendron Bros., Broadstone, Dublin.

BAMFORD'S New Patent Tractor Trailer Mower, specially designed for use with tractor as a one-man outfit. If unable to procure locally, write; Eames, 10 St Andrew street, Dublin. 17 C

BOILERS! Steam Boilers, Vertical and Horizontal, New and Second-hand, available from Hendron Bros., Broadstone, Dublin.

CIRCULAR Saw Benches, Planers, Mortising Machines, Sanders, Band Saws, Saw Spindles, etc., Hendron Bros., Broadstone, Dublin.

ENGINES! Semi-Diesel Engines, 1 to 8 h.p.; Diesel-Oil Engines, 10 to 24 h.p., from stock.—Hendron Bros., Broadstone, Dublin.

ELECTRIC Motors, A.C. and D.C.; also Dynamos, Switchgear, etc., always available from stock.—Hendron Bros., Broadstone, Dublin.

FOR Sale, Campbell Engine, 23 h.p., suitable for sawing; also Dynamo and Switchboard. Apply K 570, this office.

FOR Sale, Bental Slip Cutter and Blower, also Amanco 12 h.p. Enrine, Bradford and Perkins Grinding and Rolling Mill, 12" plates.—Maunsell, Hempenstall, Sigtt Testing Rooms, 111 Grafton street, Lower. Consultant daily, 9 to 6. 20 X

YACHTS, BOATS, ETC.

CANOES, Folding Boats, etc., immediate delivery. Full particulars on application to Horace B. Hammond (Marine Craft Distributor), 104 Middle Abbey street, Dublin.

DUBLIN Bay Mermaid for Sale; decked, 17ft. long. Lapthorn sails.—K 339, this office. 14 F

FOR Sale, double ended type Water Wag, about and complete with all equipment; sacrifice, £10.—K 535, this office. 16 B

MOTOR Boat, 15 foot, inboard engine, fast, mahogany hull; £25. Telephone 71348. 14 F

MARINE Engine, 4 cylinder Wortham Blake, 2-to-1 reloping 14/16 h.p., in perfect mechanical order, recently overhauled and changed over to battery and coil ignition to make starting easy. Address "Z 283, Engine," this office.

MARINE Screw wanted for a barge, 15 h.p. or over, in working order. Address "Z 322, Barge," this office. 16 F

MOTOR Launch, "Little Kitten," for Sale, 35ft. by 9ft. 6in., by 3ft. draught, entire installation by Gardner, including gears and 24 h.p. petrol-paraffin twin engine, exceptionally massive launch, built entirely of teak on oak framing, laid deck running through-out, electrically lighted; practically brand new from first class Liverpool firm in 1920, at a cost of £1,375; perfectly preserved throughout and equal to new; ready for any voyage without outlay of any kind; reasonable price accepted; delivery Galway Docks. Address "Z 366, Launch," this office.

OUTBOARD Engines—New range, Johnston Sea Horse, now available at competitive prices; also several second-hand units. Illustrated catalogue sent free.—Horace B. Hammond (Authorised Dealer), 104 Middle Abbey street, Dublin.

WANTED for 2 weeks' Hire in July, Cabin Cruiser or Auxiliary, to sleep 3.—K 626, this office.

WIRELESS, BROADCASTING, ETC.

WIRELESS Low Tension from High Tension—See the Illustrated Article in the "Weekly Irish Times" to-day. Price twopence. 14 F

DRESS AND COSTUMES.

ABOUT Clothes—Mrs. Cusack, 65 Aungier street, Purchases Left-Off Clothing, Furniture, etc. Highest prices given. 10 A

COSTUME, 38/-; made by tailor; large fitting; no dealers; other clothes.—K 673, this office.

LADIES', Gent's, Children's Wardrobes; Gold, Silver Purchased; highest cash prices.—Melica's, Patrick street, Kingstown. 78 17

MEN'S Left-Off Clothing, any quantity. Call will bring our representative.—Dublin Clothing Exchange, 8 Townes street, Dublin. 17 C

REDUCED Summer Prices—Old Fur Coats, Ties remodelled, repaired, cleaned; estimates free; immediate attention given country orders.—Fullerton, second floor, 29 Mary street. T

SMART Afternoon Frocks, Brown Tweed Costume, Navy Wool Two-piece (as new), Coats, Jumper Suits, etc., in good condition; reasonable; stout sizes Shoes (6½). No dealers.—K 651, this office.

WANTED Gent's Suits, Ladies' Black outside Clothes, Shoes all kinds; Ladies' Clothes, Fur Coats.—Mrs. Roberts, side entrance, 64 Pembroke road.

WANTED, Gentleman's Rain Coat, medium size; Walking Shoes, 8; Tennis Trousers; no dealers.—K 682, this office.

FURS.

A LARGE Selection of Fashionable Capes and Ties in Silver and Blue Fox, by deferred payments. Write for particulars.—Taylor Vard, South Anne street, Dublin. T

POULTRY, FISH, CAGE BIRDS, DAIRY.

ALWAYS satisfactory, prompt deliveries, every Poultry stock.—Thos. Dockrell, Wheat Grain, Maize.—Williamson, 182 Pearse street; telephone, 73286. 78 16

ALLESBURY, Pekin, first prize, massive, healthy stock; settings, 4/6, delivered.—Young, Tullow, Carlow.

CASTLE Night-Arks for your growing chicks. Spar type, 30/-, carriage paid.—Castle Mac-Garrett Industries, Claremorris. 9 X

FOR Sale, Mower (Ransome), only used twice.—K 537, Wilde's Office, Bray.

PULLETS, R.I.R., W.L., Ins. 8 to 32 weeks. Prices on application.—Castle MacGarrett Industries, Claremorris. 9 X

POULTRY Foods of outstanding quality; Fountains, Troughs, Mash Hoppers, Chick Coops.—Ravensdale Mills, Dublin. 9 X

PEA Fowl—Cock and Hen for Sale, cost in plumage. Inquire, Villa Tartella, Thurles. 17 A

SPROUTING Oats, 1/9 dozen. Private seedy orders supplied.—Sherlock, Moone, Co. Kildare.

WANTED, Chicken Run in good order.—170 Merrion road.

PIANOS.

ANTIRRHINUMS, best of all summer bedding plants, from 7/6 hundred, postage extra; magnificent, well grown stuff.—Drummonds, Dublin and Carlow.

ALSO Geraniums, 9/- to 18/- dozen; Marguerites, 6/-, 18/- dozen; Lobelia, 7/6 hundred; Alyssum, 7/6 hundred, carriage extra; write for list.—Drummonds, Dublin and Carlow. 8 16

A BEAUTIFUL Garden, Consult F. G. Mitt, F.R.H.S., Gold Medallist, and Inspect Whitechurch Nurseries, Rathfarnham. 'Phone 95197. T

ASTERS, Antirrhinums, Sweet Pea, Alyssum, 5/- 100, Calendula, Clarkia, Godetia, Annual Chrysanthemum, Marigold, Larkspur, Salvia, 1/- dozen.—Devereux, Cherry Orchard Gardens, Greystones. 14 F

ANTIRRHINUMS, 1/-; Alyssum, 9d.; Ageratum, 1/-; Pansies, 1/-; Nemesia, 1/3; Pansies, 9/-; Sweet Pea (Mixed only), 1/3 dozen, 2/- 25, 6/- 100; Stock, 9d.; also Asters, Marigolds, Nasturtiums, Petunias, etc. List free.—Canon Patten, Fethard, Co. Tipperary. 16 X

ALL 1d. to Callers—Big, strong Plants: Aubretia, Gillandia, Canterbury Bells, Golden Alyssum, Pyrethrums, Violas, Pansy, Sweet William, Candytuft—29 Eden quay. 16 B

ASPARAGUS, 60 sticks, 3/-; post free. Apply Gardener, Tarbert, Kerry. 16 B

ASTERS, Ostrich Plume, crimson, rose, dark blue, light blue, or mixed; Lobelia, strong plants, 1/6 dozen, 10/- 100, free.—O'Neill's, Fermoy. 13 X

BALLAWLEY Alpine Nursery will discontinue the opening of the Nursery on Saturday afternoons after 18th May. 10 F

BRADSHAW.—Use our specially prepared Fertiliser, 6d. lb., 5/- stone.—Seed Merchant, Parliament street, Dublin. 15 A

BRADSHAW.—Asters, Antirrhinums, Alyssum, Sweet Pea, French Marigolds, Mimulus, Mignonette, Tagetes, all 1/- per dozen, 5/- 100; Giant Pansies, 1/6 dozen, 6/6 100. Collection 100 Bedding Plants for 5/-.—Parliament street, Dublin. 15 A

BRADSHAW.—Tomato Plants, 2/6 dozen, 17/6 100 carriage 6d.; also seedlings from several named varieties ex pots, 5/- dozen, and Annual Marguerite Carnations, 2/6 dozen.—Canon Patten, Fethard.

BRADSHAW.—Chrysanthemums (Indoor), mid-season and late, Japanese and decorative, large flowering, all colours supplied; strong, well rooted plants, 4/- dozen, free.—O'Neill's, Fermoy.

CELERY plants, White, 3/- 100; Mixed Spencer Sweet Pea, Yellow and White Violas and Antirrhinums, 9d. dozen, 5/- 100; Asters, St. Brigid Anemones, Calendulas, 6d. dozen, 3/6 100; Dwarf Bedding Dahlias and Late Indoor Chrysanthemums, 2/- dozen; Tomato Plants, 1/6 dozen, postage 6d. dozen; 5/- orders free.—William Roche, Riverstown, Kilbeggan, Westmeath.

DAHLIAS—Decorative, Cactus

PREPAID ADVERTISEMENTS

HOUSES AND LANDS CONTINUED.

FROM PAGE 9

BALLSBRIDGE.
NEW HOUSES.
ALL BRICK, 14 INCH WALLS, SLATED ROOFS. SEMI-DETACHED.
3 bedrooms, 2 reception, kitchen, bathroom, separate w.c., coal house, hot press. Garden front and rear. Inspection invited—up to 9.30 any evening.
PRICES FROM £875.
MODERN HOMES, LTD.,
ST. ANDREW'S SERPENTINE AVENUE, BALLSBRIDGE.
'Phone: 427 Ballsbridge.

ATTRACTIVE, semi-detached House, on Silchester road, Glenageary; 3 reception rooms, 5 bedrooms, etc.; electric light and gas; good garden, conservatory, garage; Longford and de Vesci Estate lease; price £1,000.—Bennett Thompson and Edwards, 12 Molesworth street, Dublin. 16 X

AUCTION, 14 Oaklands terrace, Terenure—Compact, non-basement, brick House, 5 rooms, scullery, bath, with h. and c. w.c.; newly decorated, ready for occupation. Keys, Allen and Townsend, 11 Stephen's Green. 17 C

ADJOINING Palmerston Park—Detached, double fronted, pre-war, brick, non-basement House, 7 reception, 5 bedrooms, dressingroom, tiled kitchen. Ideal boiler, conservatory, garage space; £1,850.—Allen and Townsend, 11 Stephen's Green. 17 C

A MOST attractive, detached Residence, overlooking Bailly, with unsurpassed views of Dublin Bay, containing two reception, study, four bedrooms, cloakroom, with w.c., etc., large entrance porch, garage; at least £450 spent on interior decorations; low outgoings; no reasonable offer refused. Apply Jackson Stops and McCabe, 35 Kildare street. 17 C

ADJACENT Herbert Park—Lounge hall, two reception, study, four bedrooms, maid's room; bargain for quick sale. Apply Jackson Stops and McCabe, 35 Kildare street. 17 C

ADJACENT Stillorgan road, Donnybrook—Detached Residence, containing three reception, four bedrooms, maid's room, bathroom, large gardens, garage; reduced price. Apply Jackson Stops and McCabe, 35 Kildare street. 17 C

AT Glenageary, near Station—A handsome, pre-war Bungalow, 2 reception, 3 bedrooms, large kitchen, bathroom and separate w.c., good gardens; £300.—Bewley and Bowe, 2 Dawson street. 17 A

A CHARMING, detached House (1910, brick), non-basement and modernised, on 3 acre, Sutton district, in most secluded, but convenient, position; 2 spacious reception rooms, 5 bedrooms, garage; ground rent £5; no disadvantages; incomparable at £1,200.—Bewley and Bowe, 2 Dawson street. 17 A

A JOINING Highfield Park—Non-basement, all brick House, new to the market, recently redecorated; 2 large reception, 6 bedrooms, bathroom, separate w.c., usual offices; £1,250.—Browne and Dowse, 2 Dawson street. 17 A

A RARE Opportunity—A Loan of £800 to £1,000 can be obtained to purchase at £1,250 a Residence on 12 acres, South side; two building frontages; beautiful position. Keys, Connolly, 3 Lincoln place. 17 C

A WELL constructed Residence, on favourite road, Rathgar, containing 10 rooms, good garden; open outlook; practically freehold.—William Browne, 36 Harcourt Park. 'Phone 95194. 17 C

BLACKROCK; detached; convenient trams; 6 rooms, bath; £1,000.—Arthur Jones, Stephen's Green. 14 F

BARGAIN—Five new Houses at Dun Laoghaire; cost £3,975, accept £3,250; owner leaving country.—Erskine, 2 Stephen's Green. 17 C

BALLSBRIDGE—Substantially built, red brick, non-basement Residence; every modern convenience; lounge hall, cloakroom, 2 reception rooms, 6 bedrooms (h. and c.); garage, etc.; price £2,500, or offer.—Hamilton and Hamilton, Ltd., 60 Dawson street. 17 B

CASTLEPARK Rstnarnham Attractive, Detached House—2 reception, 4 bedrooms, large hall, cloakroom, well fitted kitchen, garage, etc.—Pickering and Son. 'Phone 95285. 12 11

CASH, £125—South suburban, compact, two storey, modern House; excellent repair; loan available; must sell.—K 421, this office. 17 C

CLONTARF, Upper Castle avenue, Blackheath Park—Fine House, semi-detached; good garden, garage; £850, bargain. 'Phone: Poole 35333. 15 B

CLONTARF, Howth road—Roomy Bungalow, large garden, garage; £1,100.—Arthur Jones, Auctioneers, 10 Stephen's Green. 16 F

COOPER road—Modern House; 4 bed, 3 reception, garden, garage; rates remission; £1,300 or offer. K 617, this office. 17 A

CLONSKEAGH Castle Estate—Houses for Sale from £900 to £1,500; free lease for 500 years; ground rent from £8 per annum; one road reserved for houses built to order for £2,500 and over. Inspection on the site during working hours, also at presentative on the site during working hours, also at weekends and evenings; or apply G. and T. Crampton, Ltd., Building Contractors, Ballsbridge. X

CASTLEKNOCK, Phoenix Park—For Sale, Gentleman's Residence, 12 apartments, garden, etc., stable, yard, garages, grass paddocks.—K 616, this office. 17 X

COSY, two-storey, modern Dwellinghouse, 19 Raphoe road, off Crumlin road, excellent repair, 6 apartments, bathroom, garden, garage, gates; loan available on attractive terms. Open daily. Auction Tuesday next.—Albert MacArthur, Th. Housefinder. 17 C

DALKEY—Detached, with splendid views, own bathing; 3 reception, 5 bedrooms, bathroom, etc., garages, tennis court, gardens, etc.; price £2,500. Or will be Let.—Hamilton and Hamilton, Ltd., 60 Dawson street.

DONNYBROOK—Detached, select, retired position; 8 principal rooms, super-modern equipment; garage; facing south.—Auctioneers, Jones 15 A

DONNYBROOK—Non-basement, all brick House, new to the market, recently redecorated; 2 large reception, 6 bedrooms, bathroom, separate w.c., usual offices; £1,250.—Browne and Dowse, 2 Dawson street. 17 A

DONNYBROOK—£1,875, choice, detached, family, non-basement Residence, favourite road; 3 reception, 5 bedrooms; double garage, with pit box.—K 376, this office. 17 C

DUNDRUM—Modern House, containing lounge hall, two reception, three bedrooms; low outgoings; £800.—Jackson Stops and McCabe, 35 Kildare street. 16 B

DELIGHTFULLY, situate., detached House, on sea front, Dalkey, with private bathing; 3 reception, 5 bedrooms, tiled bath, bathroom, cloakroom, 2 lavatories, all modern conveniences; seen any time.—Rockview, Collemore road, Dalkey. 16 B

DALKEY, Collemore Villas—Sound, pre-war House; 9 apartments, garden; private bathing; e.l. gas; low outgoings; seen any time. Telephone 83491. 17 C

DUN Laoghaire—Attractive, spacious Houses being erected in ideal position on Silchester road. Full particulars on site; also Squire, 12 Upper Abbey street. Dublin. 17 C

DUNDRUM Area—Modern, detached Residence, containing drawingroom, diningroom, five bedrooms, central heating, garage; £1,775.—Jackson Stops and McCabe, 35 Kildare street. 17 C

DRUMCONDRA—Semi-detached, non-basement House, pre-war; 2 sittingrooms, 3 bedrooms, garage; for Sale, price £925; P.L.V. £24.—James H. North and Co., Agents, 110 Grafton street.

FURNESS Co. Kildare, is the Historic Irish Mansion featured in the "Weekly Irish Times," to-day. Price twopence. 14 F

FOR Sale, Dun Laoghaire district, semi-detached, modern House, 4 bedrooms upstairs, maid's room off kitchen, 2 reception rooms, cloakroom, flower garden, tennis court, orchard, stables; price £2,000. K 512, this office. 16 B

FOR Sale, red-brick, non-basement, pre-war House, perfect condition, all conveniences; small ground rent, long lease.—85 Grosvenor square, Rathmines.

FOR Auction, Daisy Hill, Baldoyle road, Sutton, at 1.15 o'clock, at our Property Saleroom, South Great George's street, Thursday next, 23rd May.—Thos. Dockrell, Sons and Co., Ltd., Auctioneers and Valuers, M.I.A.A. 17 C

FOR Auction, 2 Belmont Villas, off Belmont avenue, Donnybrook, at 1.15 o'clock, at our Property Saleroom, South Great George's street, Thursday next, 23rd May.—Thos. Dockrell, Sons and Co., Ltd., Auctioneers and Valuers, M.I.A.A. 17 C

FOR Auction, 252 North Circular road, at 1.15 o'clock, at our Property Saleroom, South Great George's street, Thursday next, 23rd May.—Thos. Dockrell, Sons and Co., Ltd., Auctioneers and Valuers, M.I.A.A. 17 C

FOR Auction, 74 Lower Clanbrassil street, at 1.15 o'clock, at our Property Saleroom, South Great George's street, Thursday next, 23rd May.—Thos. Dockrell, Sons and Co., Ltd., Auctioneers and Valuers, M.I.A.A. 17 C

FREE-SIMPLE Rents, £185 per annum, 15 years' purchase. Apply Montgomery, 24 Suffolk street.

GLENAGEARY—Double House, 4 bedrooms, large garden, labour saving, £1,150.—Arthur Jones, Stephen's Green. 14 F

HOWTH—Charming, secluded, secluded, modern Residence; 3 reception, 5 bedrooms and maid's room, bathroom, 2 w.c.'s, 2 garages; private access to sea; h. and c. in principal bedrooms; lease 990, low valuation and ground rent; £2,500.—K 268, this office. 13 F

HOWTH, Co. Dublin—Substantial, pre-war, semi-detached Residence; 3 reception rooms, 4 bedrooms, h. and c. water, gas, electricity; garden, tennis court; P.L.V. £34; ground rent £10; long lease; price £1,250.—H 1253, this office. 6 X

HOUSE for Sale in Northern town in Eire, three storey, fully licensed premises, containing drawing, dining, breakfast and seven bedrooms, kitchen, etc., c.h. throughout, with spacious yard, stores and large garden; all in perfect condition. Address "Z 361, House," this office. 17 A

HOWTH—Beautiful situation, Dublin nine miles; £900; Kylemalvern, Nashville Park; rent £8; long lease; va. £30; 10 rooms, all conveniences; garage. Apply O'Brien, 80 Belmont avenue, Dublin. 17 A

INVESTMENTS—All types of Properties for Sale.—Allen and Townsend, 11 Stephen's Green. 14 F

INVESTMENT—Dalkey, House, converted into 3 self-contained flats, consisting of 3 rooms, kitchenette and bathroom in each flat. Hall and drawingroom flats let at £65 per annum each; top vacant; all in excellent condition; close to rail, bus, sea and churches. Price £920. For further particulars and order to view apply Thos. Dockrell, Sons and Co., Ltd., Agents. 16 A

INVESTMENT—Over £2 weekly profit from property alongside Harcourt street; bargain, £460.—Albert MacArthur, The Housefinder. 17 C

LARGE Residence on own enclosed grounds, overlooking Cork city; terraced gardens; immediate possession.—Box 944, Irish Times Branch Office, Cork. 15 A

LARGE Bungalow for immediate Sale; 148 Clontarf road. For particulars 'phone 86328. 17 C

LEINSTER road, Rathmines—Semi-detached, 3 attic, 3 bedrooms, 5 bedrooms, etc.; large garden; long lease; head-rent £5; price £800. Apply K 676, this office. 17 C

MARVELLOUS Value—New Houses, having five and six bedrooms, and exceptional accommodation, on select site, Proby square, Carysfort avenue, Blackrock. These houses must be inspected to be appreciated; they may be seen at any hour, any day.—Patrick McAneney, Mountown House, Dun Laoghaire. 'Phone: Blackrock 82378. Dun Laoghaire 81220 22 C

MOUNT Merrion, extra well built House for Sale, one mile Greystones, 4 bedrooms, 3 reception, kitchen, etc., standing on three-quarter acre, well stocked kitchen and beautiful flower garden, garage for two cars, every possible convenience, really rare, small outgoings; £1,600 or nearest offer.—279, Irish Times Branch Office, Dun Laoghaire. 14 F

MOUNT Merrion—Semi-detached, modern Residence, in convenient position; 3 reception rooms, 4 bedrooms, bathroom, kitchen, etc., garage, £1 and one garden; electricity installed; fish pond; by appointment. 16 B

MOUNT Merrion—Semi-detached, modern Residence, in convenient position; 3 reception rooms, 4 bedrooms, bathroom, kitchen, etc., garage, £1 and one garden; electricity installed; fish pond; by appointment.—Hamilton and Hamilton, Ltd., 60 Dawson street. 16 F

MONKSTOWN, Richmond avenue—Unusually attractive, modern House, in perfect order, every convenience; £1,150.—Hanley and Co., Blackrock. 17 C

NORTH Circular road, Phoenix Park—Well built, non-basement House for immediate Sale; two flats let in house producing £131 8/- per annum. Hall flat occupied by owner; clear possession of entire house if required; low outgoings; price £1,500 or nearest offer. Strongly recommended by Thos. Dockrell, Sons and Co., Ltd., Agents. 14 F

Furniture Removals and Motor Haulage
Vehicles fully Licensed in Eire and Northern Ireland.
W. W. KENNEDY & CO.
14/17 UPPER DORSET ST., DUBLIN.
Telephone 21537. Wires: Enterprise, Dublin.
N.I. Office: 22/32 Academy St., Belfast.

NEAR Hatch, all-brick, modern House, spacious garage, on to S. C. road; 6 rooms.—K 670, this office. 17 C

NEAR Rathdown Park—Modern House, containing three reception, five bedrooms, gardens, garage; £1,895. Apply Jackson Stops and McCabe, 35 Kildare street. 17 C

NEW Bungalow for Sale, three rooms and kitchen, bathroom, scullery, conservatory, workshop and garage; 1 acre garden, all tilled; south side.—K 659, this office. 17 C

NORTH City—£890, spacious House, near Jesuit Church, Up. Gardiner street; another, Rocks street, £800.—Albert MacArthur, The Housefinder. 17 C

PALMERSTON Park: non-basement, double fronted; 3 reception, 4 bedrooms, garage; newly decorated; £1,350.—Allen and Townsend, 11 Stephen's Green. 14 F

"PALERMO," fine semi-detached House, 54 Botanic road, adjacent Botanic Gardens. Open daily. Auction next Tuesday.—Albert MacArthur, The Housefinder. 17 C

RATHGAR—Semi-detached, brick-built, non-basement House, in excellent order, containing 3 reception rooms, 5 bedrooms, tiled kitchen, h. and c. bath, garden, garage for two cars, electric light and gas; price £1,300. Seen on our order. Thos. Dockrell, Sons and Co., Ltd., Agents. 14 F

SEA Front, Monkstown, commanding situation—Granite, brick Residence, four flats; garden, garage; £925; sea bathing, boating, fishing.—K 273, this office. 8 14

SUTTON, £700—Cosy Bungalow, five apartments and bath, garage, spacious gardens; reasonable ground rent. Apply F. J. Brady, 18 Aungier street. 15 A

SAN ELMO," Vico road, Dalkey—Excellent detached Residence, on 6 acres, commanding magnificent view of Killiney Bay; accommodation comprises 3 reception, 7 family bedrooms, 2 maids' rooms, nursery, bathroom, large garage; held for ever free of rent, except for small portion subject to £3 p.a. Auction Sale, Wednesday next, the 22nd May, by Jackson Stops and McCabe, at 35 Kildare street. Permit to view from auctioneers. 16 B

SEMI-DETACHED Houses for Sale, Lea road, Sandymount, only two left, brick and slated roof, in Pembroke Estate; 3 reception rooms, kitchen, scullery, bathroom and w.c. outside coal house and w.c. garage; Selling at pre-war prices, £975. Also one detached House, 3 reception rooms, bedrooms, scullery, cloakroom, garage, etc., £1,075. Low deposit, terms arranged.—T. J. Hanna, 36 Hannaville Park, Terenure. 'Phone 90062. 16 B

SUTTON—Absolute bargain, £795, choice, semi-detached Residence, garage, spacious garden; easy payments arranged.—Albert MacArthur, The Housefinder. 17 C

SMALL, vacant House, 3 Lower Northbrook road, North Strand. Auction Tuesday next. Open daily.—Albert MacArthur, The Housefinder. 17 C

TERENURE—Modern, semi-detached Residence, containing two reception, four bedrooms, garage; exclusive position; £1,750.—Jackson Stops and McCabe, 35 Kildare street. 16 B

TIPPERARY Farm, £775; 70 acres, residence and outoffices.—Browne and Co., Auctioneers, Westport. 17 C

TERENURE—£790, modern Dwellinghouse, 4 bedrooms, choice location. Keys, Albert MacArthur, The Housefinder. 17 C

WIRELESS Low Tension from High Tension. See the Illustrated Article in the "Weekly Irish Times" to-day. Price twopence 14 F

WELLINGTON Road—Good House, in excellent order throughout, with garden floor converted to self-contained flat. For fuller particulars apply K 675, this office. 17 C

WELL kept, modern Residence; 7 rooms, garage, attractive gardens; delightfully situated by sea, Clontarf; 3d. 'bus stop; bargain, £850.—K 614, this office. 17 C

WHITEHEAD (Co. Antrim), Cable road—For Sale, 4 double semi-Villa, 2/5, bath, electric light, large garden.—McBroom, 47 Donegall street, Belfast. 17 A

8 DUNDELA Park, Sandycove (off Elton Park)—Roomy, semi-detached, modern House, in delightful locality, by reliable building contractors; 3 reception, maid's, sitting, 4 bedrooms, garage, E. and W. aspect; 2/3 remission of rates for four years; pre-war price; on view. Apply J. and R. Thomson (Dublin), Ltd.; 'phone 72635 (2 lines) 23 X

17 CORRIG avenue, Dun Laoghaire; semi-detached; three reception, four bedrooms, maid's room, good garden, electric, gas. Particulars, Shell, Harbour Lodge, Crofton road; telephone, 81777.

160 ACRES, Residential Farm, 11 miles South Dublin; well worked.—Jones, Stephen's Green. 14 F

£60 PER annum in Freehold Ground Rentals out of 12 good pre-war city Houses. Offers invited.—Browne and Dowse, 2 Dawson street. 17 A

£575 PURCHASES House in Terenure; 2 reception, 5 bedrooms, kitchen, bathroom, space for garage.—North and Co., 110 Grafton street.

HOUSES TO LET.

ATTRACTIVE, private Residence, 55 Leeson Park; garage, would Sell. Inquire 15 Clyde road. 14 F

AT 35 York road, Rathmines; 2 reception rooms, 4 bedrooms, maid's room, kitchen, electric light and gas; newly decorated. Apply 2 Palmerston road, between 2 and 4. 16 B

BALLSBRIDGE—St Alban's Park; sunny aspect; 4 bed, 2 sittingrooms, kitchen, bath, etc.; garage; rent £104. free.—Magwood, 8 Anglesea street. 'Phone 21142. 15 A

BALLSBRIDGE—Semi-detached, non-basement Residence; 2 reception rooms, 5 bedrooms, 2 bathrooms, etc.; fully furnished. To Let for six months or shorter.—Hamilton and Hamilton, Ltd., 60 Dawson street. 16 F

BEAUTIFULLY Furnished House to Let in best residential district in Dublin.—K 627, this office. 14 F

BLACKROCK—To Let, best residential part, "Davisbuilt," detached, modern House; 2 reception, 3 bedrooms, bathroom, kitchen, pantries, garage, gardens back and front, electric light, gas; not overlooked, convenient to 'bus, tram, train, churches, schools and shopping.—K 636, this office.

BLACKROCK, 46 Frascati Park—Two sittingrooms, four bedrooms, garage, etc.—Geo. Harris, "St. Helens," Avoca avenue, Blackrock.

BLACKROCK—Modern House, convenient to rail and 'bus; 2 reception and 4 bedrooms, garden and garage; rent £115 free.—K 694, this office.

CARLEW—All gearing this Name should see the Irish Family Names Page in the "Weekly Irish Times" to-day. Price twopence. 14 F

CLONTARF—Modern, brick House, Furnished, all conveniences; 36/- weekly.—K 515, this office. 16 F

COMFORTABLE House to Let for summer months; all conveniences, garden back and front; on sea front at Dollymount, near two golf clubs; very reasonable.—K 643, this office.

DUNDRUM—Double Fronted Bungalow, 2 reception, 2 bedrooms, kitchen, garage, large garden; mountain views; close 'bus, train; rent £76 free.—Allen and Townsend, 11 Stephen's Green. 14 F

DELIGHTFUL House, in beautiful surroundings, Blackrock, on 2 acres, paddock, garden, orchard, tennis; absolutely private; £150 per annum (inclusive).—'Phone 82557, or K 506, this office. 16 B

FURNISHED, modern, flat-roofed House; six rooms, garage; Clontarf; 3/11 monthly.—Barkle, Agent, 48 Lower O'Connell street. 14 F

FURNISHED House to Let, 7 apartments, bathroom, garage, garden; Dublin 9 miles.—K 561, this office. 16 F

GLENCAIRN, £84 free; Rathfarnham, £80; Sutton, £72; Dalkey, £80; Blackrock, £104.—Montgomery, 24 Suffolk street.

HOUSE to Let, excellent condition, furnished or unfurnished, Willfield road, Ballsbridge. Apply K 235, this office. 14 F

HOUSE to Let, 43 Merton Drive; 4 bedrooms, 2 reception, tiled bathroom, garage, etc. Key on site.—K 641, this office.

HOUSE to Let, vicinity Ranelagh; 6 apartments; £84 free.—K 550, this office. 16 F

MOUNT Merrion—To Let or Sell, four bedroom House; garage, large garden.—K 474, this office. 16 B

RATHGAR; non-basement; 2 reception, 5 bedrooms, greenhouse, garage; £120 free.—Allen and Townsend, 11 Stephen's Green. 14 F

SYDNEY Parade, Dublin—Semi-detached modern House, two reception, four bedrooms; Sell or Let.—K 470, this office.

SPLENDID House to Let on favourite square, South side; 3 reception, 4 bedrooms, bathroom, etc.—K 552, this office. 14 F

TO Let or Sell, modern House, six apartments; garage; seen any time; moderate rent.—60 Ramleh Park, Milltown.

TO Let, 19 Warwick Villas, Leeson Park; semi-detached, newly decorated, electric light.—Magwood, Solicitor, 8 Anglesea street, Dublin.

TO Let or Sell, newly built Houses, Landseape road, Milltown; 4 bedrooms; garden, garage; adjoining Castle Golf Links. Apply James Fagan, 58 Parnell square.

TO Let, seven-roomed House, Rathdown road, N.C.R.; moderate rent. Apply Shanley and Walsh, Solicitors, 4 Grafton street. 7 18

TO Let, Stillorgan (5 minutes from main 'buses), Half House, entirely self-contained, in own grounds, with electricity, gas, telephone, kitchen, two reception, three bedrooms, maid's and bathroom, garage; £100 yearly.—Joyce, "Carysfort," Grove avenue, Blackrock.

TO Let, pre-war House, Terenure; £84 free.—K 657, this office.

TERENURE—Detached, non-basement House, with large garden, garage and gate lodge to be Let at £90; plus rates; three reception rooms, 6 bedrooms, bathroom.—James H. North and Co., Agents, 110 Grafton street.

WELLINGTON road—House to Let on this favourite road; £110 and rates. Apply Sole Agent, Percy MacArthur, "City Chambers," 53 Dame street. 15 A

4 McMURROUGH road, Terenure; 5 apartments, bath, etc.; 5/7/. free.

22 St Alban's Park, Sydney parade, 2 sittingrooms, conservatory, 3 bedrooms, maid's room, bathroom, seperate w.c., tiled kitchen and scullery, coke boiler, garage, large garden; within three minutes railway station; £120 per annum free. 14 F

29 WILFIELD road, Ballsbridge—Furnished House, 4 bedrooms, 2 sittingrooms, breakfast room, kitchen, garden, garage. 14 F

65 BRIGHTON square, Rathgar—Let, Sell; seven good rooms, kitchen, etc.; all modern conveniences. Seen only week-days. Eve-seven. 17 C

£72 P.A., new, three-bedroomed House, 20 Westbrook road, Highfield Park, Dundrum. Seen any time.

£104, FREE—To Let, recently built House, four bedrooms, two reception and breakfast room; Blackheath Park, Clontarf.—K 371, this office. 14 F

HOUSES AND LANDS WANTED TO RENT OR PURCHASE.

ENGLISHMAN, retiring to Eire, requires Residence, with 3 large or 4 small bedrooms; 4/5 bedrooms; may south of Dublin. Send replies to K 510, this office. 16 A

MEDIUM sized House wanted, rent or purchase.—K 566, this office. 16 B

RESIDENCE wanted, 8/10 acres preferred, but not essential; vicinity Carrickmines, Foxrock, Shankill, Cabinteely, Ballyman, Stillorgan; 3/4 reception, 4/5 bedrooms. Reply to K 450, this office. 15 A

UP to £1,500 offered for small Residential Property, within twenty miles of Dublin; house must be in good state of repair.—Hamilton and Hamilton, Ltd., Estate Agents, Telephone, 83638. 17 C

WANTED by August House, 4 bedrooms, garage, garden; North or South suburbs; £1,100/£1,200.—K 560, this office. 14 F

HOUSES WANTED CONTINUED

WANTED to Rent or Purchase, furnished or unfurnished, small country House, convenient, late and/or river fishing. Address "Z 330, House," this office. 16 B

WANTED to Buy, good, non-basement House; 2-3 reception, 4 bedrooms, garage; South side. Also fee simple Ground Rents.—K 618, this office.

WANTED, Purchase, House, with small quantity land, near Dublin; must be moderate.—K 662, this office.

WANTED to Purchase, House, two reception, three bedrooms, garage, etc.; select locality, south suburbs. Full particulars to K 687, this office.

2-ROOMED Cottage, or Gate Lodge would suit; 6/- to 7/- weekly.—B O 104, Irish Times Branch Office, Rathmines.

NURSING HOMES AND INSTITUTIONS.

INVALID lady or chronic received in Nurse's Home; every care and attention; terms moderate. 'Phone 72068.

PROTESTANT Home for semi-invalids; bright rooms; fees moderate.—Mrs. Bonayne, S.R.N., 8 Adelaide place, St. Luke's, Cork.

NURSING offers comfortable Home to Invalid, ladies or gentlemen; good food and care; moderate; Greystones. Address "Z 299, Home," this office. 16 A

NORTH OF IRELAND.

CHARMING, well Furnished, large Country House, in British Dominion, NORTHERN IRELAND, CO. ARMAGH, two hours from Dublin, by train. Owners welcome PAYING GUESTS; good food; family life; constant hot water; very comfortable bedrooms; beautiful walks in private parklands; coarse fishing and boating in own lake, golf, riding; garaging and owners car available; ideal for rest or an energetic holiday; moderate terms; social references given; brochure. Apply Mr. and Mrs. Cope, Drumilly, Loughgall, Co. Armagh. Telephone: Loughgall 212. 9 X

APARTMENTS AND FLATS TO LET.

DUBLIN AND DISTRICT.

ABOUT Flats, Bed-Sittingrooms, Superior Accommodation etc., all parts. Apply "Ideal Apartments Agency," 6 Nassau street. 'Phone 63250 (Open until 5 p.m. Saturdays).

ATTRACTIVE, self-contained Unfurnished Flat; perfect condition; 2 bedrooms; adults; seen 6 to 8—56 Palmerston road. 14 F

ATTRACTIVE, new, city flats (Unfurnished); central, expertly planned, private entrances (w.c. and bath), each flat, etc. Apply Bennett, 23 South Frederick street. 'Phone 61181. 14 F

ATTRACTIVE Flat and Flatlets, Unfurnished. Seen 5 to 7 only.—5 Waterloo road.

AT 5 Waterloo road—Half House, Upper. Seen 5 to 7 only.

A LADY or gentleman can have a really comfortable Flat, refined, private House of lady; terms moderate; Rathgar road. Address "Z 359, House," this office.

A FLATLET, Unfurnished, kitchenette, use bathroom; moderate; suit lady only.—Caretaker, 5 Fitzwilliam square.

A LARGE Unfurnished Hall Flat, vacant 1st June, completely self-contained; seen mornings or evenings.—Carstairs, 3 Fitzwilliam square.

ATTRACTIVE Accommodation—Breakfast, Partial Board offered gentleman in nicely situated, modern house, Merrion district.—K 693, this office.

ATTRACTIVE, Unfurnished Flat, new conveniences; decorated. Seen 2 to 6, 96 Rathmines road.

A HALL Flat, Unfurnished, recently converted; very modern; private house, Upper Mount street. Telephone 62287.

BLACKROCK House—Entirely self-contained Flat; 4 rooms, kitchenette, bathroom and lavatory; with or without garage.—Archer, 12 Lower Fitzwilliam street. 14 F

BED-SITTINGROOM, with kitchenette, to Let. Apply, between 5 and 7, 1 Upper Mount street. 14 F

BED-SITTINGROOMS, with kitchenette, double and single, well Furnished, divan beds.—18 Harcourt terrace. 'Phone 62687. 15 A

BALLSBRIDGE, 4 Churchill terrace—Furnished Sittingroom, Bedroom (two beds), kitchenette, use of bathroom; 25/- a week, including electric light and hot water. 16 F

BED-SITTINGROOM to Let, suitable for elderly lady; near 'bus and church; terms moderate. Address "Z 367, Room," this office.

BALLSBRIDGE, Wilfield road—Let Furnished, Bed-sittingroom, separate kitchenette, cooker, own meters; adults; references; rent weekly.—996, Irish Times Branch Office, Baggot street Bridge.

BOARD Residence, select, comfortable, convenient to city; moderate.—K 655, this office.

BED-SITTINGROOM, comfortably furnished, front, all conveniences, 12/6 weekly.—24 Leinster square, Rathmines.

COMFORTABLE Front Single Room, full board; also one sharing.—7 Lindsay road, Glasnevin. 16 B

DUBLIN Service Flats, 28 Upper Pembroke street (telephone 62888)—Bed-Sittingrooms, with h. and c., and well Furnished Suites, private bathrooms; also Dublin's restaurant, garage. T

DE Luxe Furnished Service Flat, modern, very moderate for permanent; central. 'Phone 62818.

FURNISHED, select Bed Sittingroom, moderate; one, two ladies; Marlborough road; 2d. Ellis. Address "Z 312, Room," this office. 16 F

FURNISHED Flats, 30/- and 22/6 weekly; also small Bed-sittingroom (top), 12/6 weekly.—79 Merrion square. Seen between hours 2 and 7 p.m. 16 B

FURNISHED Flat to Let, self-contained. Apply 7 Fitzwilliam square. 16 B

FURNISHED Flat, two bedrooms, sittingroom, kitchenette, use bath.—104 Lower Baggot street.

GENT can have select, comfortable Accommodation, with partial board, garage.—1a Terenure Park.

GARDEN Flat, Wellington road, Ballsbridge, own entrance, 4 good rooms, also kitchenette, bath, basement, boiler, garage. Apply Reid, 12 Blyth road, Bromley, Kent. 24 X

HATCH Street—Furnished Flat to be Let; sittingroom, bedroom, kitchenette, bathroom. Further particulars from North and Co., 110 Grafton street.

LARGE, modern, Furnished Flat, two bedrooms; self-contained. Apply 47 Merrion square.

LOVELY old world country House—Paying Guests; 3 guineas.—Roebuck Grove, Roebuck road, Clonskea.

LARGE, Unfurnished Room and Kitchenette; country side of Pembroke road; all conveniences.—K 642, this office.

MODERN, newly Furnished Flat to Let. Apply 47 Merrion square. 14 F

MODERN, non-Furnished Top Flat; bedroom (2 beds), sittingroom, kitchenette, use bathroom, gas, electricity; telephone.—K 603, this office. 17 A

NICELY Furnished Flat to Let, front sittingroom, double bedded room, kitchenette, gas, bathroom, constant hot water. Apply 324 Harold's Cross road, near Kenilworth Park. 14 F

NEWLY decorated, four room Flat, York road, Rathmines; e.l., gas; all conveniences.—K 626, this office. 16 B

ONE or two Guests received in lady's private house, Anglesea road, Ballsbridge; no others; partial or full board.—K 644, this office.

RATHGAR road—Self Contained, 5 roomed Flat; own halldoor; £72.—K 518, this office. 16 F

SELECT Bed-sittingroom, full attendance; suit business lady; partial board; Rathgar.—B 10 99, Irish Times Branch Office, Rathmines. 14 F

SMALL, Furnished, self-contained Flat; suit lady; Rathgar; 76/- monthly.—K 348, this office.

SELF Contained, Unfurnished Flat; 5 rooms, kitchen, bathroom; first floor.—7 Merrion square. 15 A

SELECT Accommodation, partial board arranged.—"Dalymount," 327 North Circular road, Dublin. 15 A

SELF Contained Flats and Maisonette, furnished and unfurnished, for Letting, all districts, city and suburbs. Apply Prim Brothers, 21 Dawson street. X

SUPERIOR, self-contained Flat; three rooms, bathroom, kitchenette. Seen 4-8. 20 Pembroke road.

SMALL sunny Room to Let, low rent to suitable lady, light services required in return; Clonskeagh district.—K 531, this office. 16 F

SELF-contained Flat to Let, Eglin road, Ballsbridge; 4 rooms (3 decorated); every convenience.—K 645, this office. 17 C

SELF-CONTAINED Flats and Maisonettes, Furnished and Unfurnished, for Letting, all districts, city and suburbs. Apply Prim Brothers, 21 Dawson street. X

SELECT Board Residence, full or partial.—11 Mespil road, Upper Leeson street.

TO Let, Flat, 2 bedrooms, sittingroom, kitchen; all well Furnished, gas cooker, own gas and electric meters.—328 Harold's Cross road. 16 F

TWO gentlemen or ladies can have Partial Board, single bedrooms, private sittingroom.—Merrypace, Belmont Gardens, Donnybrook.

APARTMENTS AND FLATS TO LET CONTD.

UNFURNISHED Top Flat, three rooms, kitchenette, bathroom, own hall door. Seen 4—7 p.m. daily, 14 Herbert street, off Baggot street.

WELLINGTON road—Hall and Top Flats to Let; recommended.—Allen and Townsend, 11 Stephen's Green.

WELL Furnished, modern Gabled Flat to Let for the summer.—19 North Circular road.

30 HATCH street—Comfortable Bedrooms, suit visitors or business gentlemen; good catering. 16 B

72 NORTHUMBERLAND road—Bedroom, private Sittingroom; suit one or two; partial board; moderate.

75 PEMBROKE road—Large Drawingroom Flat to Let; every convenience. Caretaker, basement. 16 B

92 PEMBROKE road—Unfurnished, self contained Drawingroom and Top Flat; newly decorated; garage if required. Key at side door. 16 A

APARTMENTS AND FLATS WANTED

FURNISHED or Unfurnished Room and Kitchenette, all conveniences, moderate, South side, permanent, required by lady. Full particulars to K 556, this office. 16 F

FURNISHED, self-contained Flat, ground floor preferred, or small Furnished House, Ballsbridge, Donnybrook, Sandymount districts, required by three adults; state particulars and terms.—K 585, this office.

FURNISHED Flats Required, Ballsbridge, Blackrock, Dun Laoghaire, Seapoint, etc. Apply "Ideal Apartments Agency," 6 Nassau street. 'Phone 63250.

LADY (Secretary) wants to Rent Half Bungalow or Half Modern House; South suburbs.—K 572, this office.

TWO ladies (civil servants) require Furnished Flat, South side; moderate.—995, Irish Times Branch Office, Bagot street Bridge.

TWO roomed Flat required by Protestant business girl; suburbs, not Rathmines, Rathgar.—K 353, this office. 8 14

WANTED self-contained, Unfurnished Flat or Half House, 4-5 rooms, bathroom, e.l., gas, entire use of garden; Rathgar, Terenure, Upper Rathmines, Milltown; rent moderate.—K 658, this office.

WANTED, small Furnished Flat or Cottage, within 10 miles city; two ladies.—284, Irish Times Branch Office, Dun Laoghaire.

SEASIDE AND COUNTRY.

HOUSES TO LET AND WANTED.

GALWAY—Beauty Bungalow to Let monthly, fully furnished, June, July, August. Near sea front and golf links. Exceptionally attractive. Ideal holiday home. Apply TOBIAS JOYCE, House Agent, GALWAY.

"STRUAN HILL,"
DELGANY, CO. WICKLOW.
The above charming, modern Residence, with Gate Lodge, 2 Cottages and 17 acres of Land, held under lease, 999 years. Rent £39 4s. 2d. P.L.V. £42 19s. 0d. FOR SALE BY PUBLIC AUCTION ON WEDNESDAY, 19th JUNE, 1940 (unless previously disposed of).
For fuller particulars and order to view apply:—
WM. S. BARRETT, ESQ., Solicitor, 15 South Frederick street, Dublin; or
EDWARD F. HARRIS,
AUCTIONEER, ETC.,
DELGANY, CO. WICKLOW.
'Phone—Greystones 43.

A UGHRIM—Bray: Furnished Bungalow to Let, all modern conveniences, garage, large garden. Apply 5 Sidmonton road. 14 F

A NICE, Furnished House; 7 apartments, bath, garage; healthy situation; rent £150 per annum; 'phone 64769.—"Derrybawn," Mounttown Park, Dun Laoghaire. 14 F

ATTRACTIVE Flat, 8 rooms opening onto terrace, Partly Furnished, every convenience. Apply Steward, Attidora Castle, Kilpedder, Wicklow. 16 B

A LANDLORD would Rent to Tenant Sporting Estate, Eire; fishing, shooting; no fine.—Bourne, Cornubruna, Newtownabbey. 16 B

A WATERVILLE, Kerry—Modern Houses, fully Furnished, lawn in front, on Promenade, in midst of fishing centre; 4 bedrooms, sittingroom, diningroom, kitchen, pantry, bathroom (h. and c. water; w.c. combined), yard, coal house. Apply Bay View Hotel, Waterville. 16 X

AUBURN, Burnaby road, Greystones, semi-detached house to Let, Unfurnished; now being completely redecorated, comprising 2 s

IRISHMAN'S DIARY

The Late George Lansbury : Bank Alarms—Here and America
The Road to Mullingar : Belfast—New Zealand
"Secretary of State at War"?

Business Sense

This is authentic.

An important Irish company, which owns a very fair amount of land, discovered that a cottage on its land was occupied by a woman who had paid no rent for four years. The total sum that she owed was, I believe, £60.

This fact was discovered—presumably by the auditors—but the officials had abandoned all hope of getting their money out of the tenant. While the matter was being discussed, however, the general manager's eye fell on the office-boy, who was hanging around. "Here," he said, in a half jocular fashion, to the boy, "see if you can get the money out of her and we'll give you a pound."

A fortnight passed. Everyone had forgotten about the affair when—the rent turned up. And shortly afterwards the office boy approached the general manager.

"I hear that that woman has paid her rent," said he. "Can I have my pound, please?"

"What on earth," asked the general manager, "had you to do with it?"

"I got it."

"How did you do that?"

"I wrote to her on behalf of the company, on company notepaper. Wait a minute and I'll get you a copy."

The boy duly returned with a copy of his letter. It read:

"MADAM,

"Unless you pay the money which you owe to this company within a period of ten days, we shall take action that will amaze you.

"(*per pro*, GENERAL MANAGER)."

That boy ought to go far.

Better Roads

Within the past few years considerable improvements have been made on the main road from Dublin to Belfast, and now attention is being turned to other arterial routes. Recently I made a journey by road to Mullingar, and was very much impressed by the work which has been done on this route in both Meath and Westmeath. Sharp corners have been taken off at a number of points, and I noticed that work is in progress between Enfield and Kinnegad which will result not only in removing some dangerous turns, but in avoiding a particularly difficult bridge.

When I mentioned the improved roads to a native of Westmeath, he told me that one of the new "cuts" to take out bends is about three-quarters of a mile long. In every case the road bed has been very well made up, and the County Surveyor, Mr. Cornelius Murphy, deserves the fullest commendation for his work.

Surveyors from a few other counties would do well to visit Westmeath.

Bank Raid Alarms

The installation of this new electric hooter on the Bank of Ireland office at Ormond quay, suggests that the remarkable lethargy of banking authorities in regard to the menace of the city raider is about to give place to action. It is really surprising that more determined measures have not been taken in this matter long ago.

Instead, the lay-out of the modern bank office is actually an invitation to potential raiders. For instance, the cashier and his money are usually placed opposite the street entrance—an ideal situation for a "hold-up" and a clean "get-away." In many offices, too, his desk is also wide open to the gunman, and does not afford even the protection of a steel grill.

Surely the cashier could be placed in a less accessible portion of the office, and is it beyond the ingenuity of modern engineering to provide something in the nature of electrically controlled street doors, by means of which a raider could be trapped inside the building. Then, certainly, a hooter would be effective—to call the Guards and have the robber removed to the cells.

In addition to the many safeguards which they use in American banks, a switch sets a broadcasting record going which, connected to loud-speakers outside, repeats in stentorian voice: "We are being raided; we are being raided." Less spectacular methods would be just as effective here to stamp out a growing evil.

Belfast—New Zealand

A correspondent writes:—

If Dublin can claim six daughter towns overseas, Belfast can call for parity. Your enumeration in the ever-interesting "Diary" does not include the Belfast of New Zealand.

The latter town, founded by a worthy Belfast man, James Watt, less than a century ago, has so much regard for its beloved parent that even its main streets are named Donegall street, York street, Bedford street and Howard street.

James Watt saw the area a swamp, as unattractively forbidding, no doubt, as the original settlers in Ulster found the swamp lands by the River Lagan. Nevertheless, with the traditional grit of natives of that province, so many beneficial changes were made in the transformation of the slob-lands that now, with its parks, ornate town hall, public library, pleasure beach and other amenities, it is one of the most progressive boroughs "down under."

Moreover, just as the Irish Belfast has put its name on the world map by its linen and ships, so the commodity which everyone—including Dublin—knows as "prime Canterbury lamb" comes from Belfast, New Zealand, and the trade is so great that the export of sheep and lambs may be as high as one and a half million carcases in a good year.

Of course, any Belfast without its Orange fraternity would be unbelievable, and so the Antipodean town has several lodges, including the Ulster True Blues, all officered by settlers of Ulster descent, and even importing their regalia from the Lagan mother city.

In Belfast's Jubilee Year, 1938, the Mayors of the six overseas daughter cities mailed their felicitations to its much-beloved Lord Mayor, the Right Hon. Sir Crawford McCullagh, Bart., D.L.

Lansbury in Gaol

Among the appreciations of the late George Lansbury that I have read during the last week, none has referred to the time when he went, with the rest of the Poplar Poor Law Guardians, to Brixton Gaol over some question of surcharge in connection with relief.

Lansbury had a deep, booming voice. A warder drew his attention to the "silence rule." Lansbury was amused. Do you think you can keep George Lansbury quiet?" he asked. "Why, even at Westminster they can't do that!"

He was a difficult man to silence. During the suffrage agitation he denounced the Prime Minister (Asquith) for his treatment of suffragette prisoners. Then he resigned his seat to fight a by-election on that issue. Although he had a large measure of non-party support he lost the election.

Any suffering minority could always command his support, and it was commonly said that his heart ruled his head. But his chief allegiance was given to the poor. He helped to draw up the Minority Report of the Poor Law Commission, an early effort to humanise the English poor law, and every year he celebrated his birthday by paying for a treat for all the inmates of the Poplar Workhouse.

Lansbury represented an era of democracy and toleration which is now fighting for its existence.

Information, Please?

"I think," writes a correspondent, "I read in an authoritative article some years ago that the correct designation for the political head of the British War Office when England is a belligerent is 'His Majesty's Secretary of State at War'—the 'at' being changed to 'for' in times of peace.

"Is this correct?"

QUIDNUNC.

BOYS' BRIGADE INSPECTION

The annual inspection of the Dublin Battalion, the Boys' Brigade, will be held in the Iveagh Gardens, Clonmell street (by kind permission), this afternoon at 4 o'clock. The inspection is one of the most popular features of the Boys' Brigade work in the city, and marks the completion of the winter programme. The whole Battalion, consisting of about 650 boys, will be on parade, and will march to the Gardens from two centres—Adelaide road and Molesworth street—accompanied by the various brass and bugle bands connected with the individual companies, leaving the respective centres at 3.15 p.m. The inspecting officer will be Mr. Albert E. Wood, K.C., who will be received with "the general salute" at 4 p.m., after which he will inspect the battalion. The programme will include a march past of the battalion, selections by the brass and bugle bands, and massed gymnastic items. A team, consisting of close on 100 boys, will give a demonstration of the physical training work done throughout the Brigade during the winter, and there will be a display of pyramids, executed by 72 boys. At the conclusion of the programme, the various trophies won in open competition during the session will be presented to the winners.

Delicious Brown & Polson Wheat Flakes—toasted to a lovely golden-brown crispness—straight from the oven and served piping hot with milk.

No wonder the children look for more and more—and more! So little trouble too—direct from the packet to the oven for two minutes and hey presto!—the most delicious, digestible and nourishing treat the most exacting family could expect!

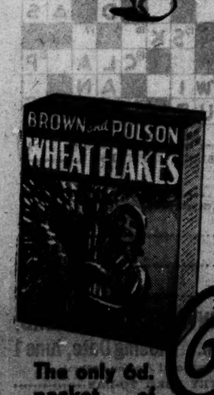

The only 6d. packet of breakfast food on the market!

Also obtainable in the usual large 12 oz. packet at 8d.

Brown & Polson
WHEAT FLAKES

COOKERY BOOK FREE

Brown & Polson (Ireland) Ltd., Tarantus, Dublin. Please send me a Free copy of your book "A hundred and one easy recipes."

Name.....

Address.....

Write in BLOCK LETTERS and enclose in open envelope (½d. stamp).

C.A.

CHURCH SERVICES

TRINITY SUNDAY

ST. PATRICK'S CATHEDRAL.—To-day (Saturday), Week-Day Choral Services are temporarily suspended during repairs. To-morrow (Trinity Sunday), Holy Communion at 8 a.m. Matins at 11.15 o'clock. Venite, 25. Psalms, 29, 33. Chants, 65, 74, 75. Te Deum, Benedictus, Coleridge-Taylor in F. Processional Hymn, 173. Anthem, "Holy, Holy, Holy," Mendelssohn. Hymn, 574 (In Memoriam). Preacher, Rev. G. V. Jourdan, D.D., Prebendary of Clonmethan. Holy Communion (Choral) at 12 noon. Kyrie, Credo, Sanctus, Gloria, Wesley in E. Hymn during Communion, 502 (alt. 11). Evensong at 3.15 o'clock. Decani Week. Psalms, 93, 99, 150. Chants, 7, 10, 56. Magnificat, Nunc Dimittis, Coleridge-Taylor in F. Processional Hymn, 175. Anthems—128, "God is a spirit," Bennett; Hymns, 674; and, "In the beginning . . . The heavens are telling," Haydn. Preacher, Rev. G. V. Jourdan, D.D., Prebendary of Clonmethan.

CHRIST CHURCH CATHEDRAL.—To-day (Saturday), Ember Day. Matins at 10.45 o'clock. Venite, 440. Psalms, 139, 1-18 (441). Te Deum, 748, 749, 750. Hymn, 253. Evensong at 3 o'clock. Men's voices only. Psalm, 143, 1-11 (26). Nunc Dimittis, W. B. Haynes (1859-1900) in D. Anthem, "The glorious majesty of the Lord," William Croft (1677-1727). To-morrow (Trinity Sunday), Decani. The Pentecostal Festival. Matins at 11 o'clock. Processional Hymn, 354 (1). Venite, 94. Psalms, 29 (96), 33 (108). Te Deum, Benedictus, C. V. Stanford (1853-1924) in C. Holy Communion, Grammar School Corporate Communion. Introit, "St. Patrick's Breastplate," vv. 1, 2, 3, 5, 9. C. V. Stanford (1853-1924). Kyrie, Credo, Sanctus, Gloria, C. V. Stanford (1853-1924) in C. Preacher, Canon E. L. B. Barker, M.A. Hymn during Offertory, 462. Hymn, 356. Evensong at 3.30 o'clock. Processional Hymn, 355. Psalms, 93 (274), 99 (436), 150 (439). Magnificat, Nunc Dimittis, C. V. Stanford (1853-1924) in C. Anthem, 89, "Blessing, glory, wisdom, and thanks." J. S. Bach (1685-1750). Hymn, 757 (M.S.). Recessional Hymn, 175.

ST. ANNE'S CATHEDRAL, BELFAST.—Trinity Sunday. Holy Communion at 8 and 10.45 a.m. Matins and Holy Communion at 11.30 o'clock. Venite and Psalm, 96. Te Deum, Wesley in F. Jubilate, Bridgewater in A. Anthem, "Hymn of the Cherubim," Rachmanioff. Hymns, 354, 346. Preacher, Rev. Canon Cooke, B.D., Christ Church. Fifth Evensong at 3.30 o'clock. Psalm, 98. Magnificat, Nunc Dimittis, Service, Gibbons in F. Anthem, "I saw the Lord," Stainer. Hymns, 355, 356, 276. Preacher, Rev. Canon Bloomer, B.A., Armagh. Second Evensong (Parochial) at 7 o'clock. Preacher, Rev. C. M. Gorman, M.A., Saintfield.

ST. FIN BARRE'S CATHEDRAL, CORK.—Trinity Sunday. Holy Communion at 8 a.m. Matins and Holy Communion (Choral) at 11 o'clock. Processional Hymn, 354. Psalm, 29. Te Deum, Kitson in B flat. Communion Service, Prout in F. Introit, "God is a Spirit," Bennett. Offertory Hymn, 355. Communion Hymn, 217. Preacher, The Dean. Children's Service at 3 o'clock. First Evensong (Choral) at 4 o'clock. Psalms, 93, 99. Service, Wood in B flat. Anthem, "Blessed are angel spirits," Tschaikowski. Hymn, 363. Second Evensong (Parochial) at 7 o'clock. Psalms, 93, 99. Hymns, 355, 173, 366, 24. Preacher, Rev. E. P. Mills.

ST. CANICE'S CATHEDRAL, KILKENNY.—Trinity Sunday. Holy Communion at 8.30 a.m. Matins and Holy Communion at 11.30 o'clock. Festal Responses. Venite, 91. Psalms, 29 and 33. Chants, 93 and 96. Te Deum, 192, 193, and 194. Jubilate, 297. Kyrie, Thorne in G. Doxology, 3 and 4. Processional Hymn, 173. Hymns, 354, 498. Evensong at 3.30 o'clock. Festal Responses. Proper Psalms, 99 and 150. Chant, 284 and Stanford's setting. Magnificat, Nunc Dimittis, West in E flat. Anthem, "In the beginning . . . The heavens are telling," Haydn. Hymn, 27. Voluntary, Andante recitando and Finale (1st Sonata), Mendelssohn. Organ and Vocal Recital on May 22nd at 8 p.m.

ST. COLUMB'S CATHEDRAL, DERRY.—Trinity Sunday. Holy Communion at 8 a.m. Matins and Holy Communion at 11.30 o'clock. Processional Hymn, No. 504. Psalm, No. 33. Service, Te Deum, Stainer in E flat. Anthem, "Hymn to the Trinity," Tschaikowski. Hymns, Nos. 354, 346. Preacher, Rev. W. Rogan, B.A. Young People's Service at 3 o'clock. Evensong at 6 o'clock. Processional Hymn, No. 173. Psalms, Nos. 99, 150. Canticles, Stainer in B flat. Anthem, "Hail gladdening light," Martin. Hymns, Nos. 356, 346, 69. Preacher, Rev. H. B. Evans, M.A., C.F.

ST. MARY'S CATHEDRAL, LIMERICK.—Trinity Sunday. Holy Communion at 8 a.m. Matins and Holy Communion at 11 o'clock. Matins. Processional Hymn, 354. Venite, 102. Psalm, 33. Te Deum, Service in F, Benedictus, Chant, Anthem, "Blessed angel spirits," Tschaikowski. Kyrie, Credo, Tours in F. Hymn, 356. Preacher, The Dean. Evensong at 3.30 o'clock. Psalm, 99. Magnificat, Nunc Dimittis, Parry in D. Anthem, "God is a Spirit," Sterndale-Bennett. Hymns, 355, 231. Preacher, Rev. J. G. Benson, B.A.

CHAPEL OF TRINITY COLLEGE.—8, Holy Communion. 10, Morning Prayer and Holy Communion. Psalm, 29. Anthem, "Holy, Holy, Holy" (Mendelssohn). Hymn, 354. The Bishop of Cork. Hymn, 356.

ST. COLUMBA'S COLLEGE.—7.40 and 8.15, Holy Communion. 7.40, Evensong.

ST. MATTHIAS'S CHURCH.—8, Holy Communion. 11.30, Morning Prayer and Holy Communion; Rev. Dr. de Pauley. 3.30, Young People's Service, Evening Prayer; Rev. Dr. de Pauley.

ST. BARTHOLOMEW'S CHURCH.—7.45, Litany. 8, Holy Communion. 9.15, Holy Communion. 11, Matins (Sung in B flat). Canon Simpson. 12, Sung Eucharist (Wood in the Phrygian Mode). 3.30, Young People. 6.30, Evensong. Athanasian Creed (a Procession (Noble in B minor). "O, come ye servants of the Lord" (Tye). Canon Holmes Gilliman. C.V., Exultemus (Whitlock).

ST. ANN'S CHURCH.—8, Holy Communion. 10, Matins; the Vicar. 11.30, Matins and Holy Communion; the Vicar. 3.30, Young People's Service. 7, Evensong; Rev. R. J. Maconchy.

HOLY TRINITY CHURCH, Rathmines.—8 and 11.30, Holy Communion. 10 and 11.30, Canon E. C. Hodges, B.D., Principal, Church of Ireland Training College. 3.30, Children's Service. 7, Rev. L. A. Millar, M.A., Chaplain, St. Columba's College. (Offerings for the Parish Day Schools.)

CHRIST CHURCH, Leeson Park.—8 and 11.30, Holy Communion. 11.30, Morning Prayer; Rev. N. H. Hamilton. 3.30, Children's Service; Rev. B. M. Kennedy. 7, Evening Prayer; Rev. B. S. Stewart.

ST. COLUMBA'S CHURCH, Ranelagh.—8 and 11.30, Holy Communion. 11.30, Morning Prayer; Rev. B. M. Kennedy. 7, Evening Prayer; Rev. N. H. Hamilton.

THE MAGDALEN CHURCH, Lower Leeson street (the Church's Ministry of Healing).—11.30, Morning Prayer. 12, Holy Communion. 6.30, Evening Prayer.

ST. ANDREW'S CHURCH.—11.30, Morning Prayer; Rev. H. Dobald. 7, Evening Prayer and Holy Communion; Rev. R. Northridge. 1.5, Daily Intercession.

DRUMCONDRA CHURCH.—8.15, Holy Communion. 12, Rev. R. L. Stuart. 7, Rev. R. K. W. Lowe.

NORTH STRAND CHURCH.—8.15 and 11.30, Holy Communion. 11.30, Rev. R. K. W. Lowe. 4, Children's Service. 7, Rev. R. L. Stuart.

ST. LUKE'S.—11.30 and 7 (Holy Communion); Rev. Canon Blackwell.

CHURCH OF THE FEMALE ORPHAN HOUSE, North Circular Road.—Anniversary Day.—8, Holy Communion. 11.30, Morning Prayer and Holy Communion; the Archbishop of Dublin. 7, Evening Prayer; the Archbishop of Dublin.

ST. MARK'S CHURCH.—11.30, Holy Communion; Rev. R. Northridge. 7, Rev. H. W. Lowe.

ST. KEVIN'S S.C. Road.—11.30, Rev. Martin Parsons. 7, Holy Communion; Rev. W. G. Leslie Walker.

ST. MICHAN'S CHURCH.—11.30, Holy Communion; Rev. R. M. May.

ST. PAUL'S CHURCH.—11.30, Holy Communion; Rev. R. J. Kerr. 7, Evening Prayer; Rev. R. M. May.

ST. GEORGE'S PARISH CHURCH.—8, Holy Communion. 12, Morning Prayer and Holy Communion. Rev. R. R. Hartford, B.D., Archbishop King's Professor of Divinity, T.C.D. 7, Rev. K. D. B. Dobbs.

ST. AIDAN'S CHURCH.—11.30, Morning Prayer and Holy Communion. Rev. K. D. B. Dobbs. 7, Rev. Brian Harvey.

ST. AUGUSTINE'S CHURCH.—11.30, Rev. Brian Harvey. 7, Canon Campbell.

THE FREE CHURCH.—Sustentation sermons. 10.30, Rev. F. R. Alexander, M.A., B.D., of St. Catherine's Parish. 7, Rev. R. B. Weir, M.A., Rector of St. Matthew's, Irishtown.

MISSION TO THE ADULT DEAF AND DUMB.—Gregg Hall.—3.30, Rev. V. J. Walker.

ALL SAINTS', Grangegorman.—8, Holy Communion. 11.30, Matins; Sermon. 12.30—Sung Eucharist. 7, Evensong; Sermon.

ST. MARY'S PARISH CHURCH.—10.15 and 7, CHAPEL OF EASE.—11.30, Rev. Dr. Emerson.

IRISH CHURCH MISSIONS.—Morning Prayer, 11.30. Evening Prayer, 7. Preacher, at both Services, Rev. T. B. Hordl.

ST. CATHERINE'S CHURCH.—11.30, Holy Communion; Rev. T. J. Johnston. 7, Rev. F. R. Alexander.

ST. VICTOR'S CHURCH.—8, Holy Communion. 11.30, Morning Prayer; Rev. T. F. Blennerhassett. 7, Evening Prayer; Rev. T. J. Johnston.

ST. PATRICK'S CHURCH, Dalkey.—8.30, Holy Communion. 11.30, Morning Prayer and Holy Communion. 3.30, Children's Service. 6.30, Evening Prayer.

ZION CHURCH, Rathgar.—8, Holy Communion. 11.30, Rev. Leslie A. Elliott. 3.30, Children's Service. 7, Rev. Leslie A. Elliott.

CLONTARF PARISH CHURCH.—8 and 11.30, Holy Communion. 11.30, Rev. J. B. Neligan. 7, Rev. G. R. McCollum.

HOLY TRINITY PARISH CHURCH, Killiney.—8, Holy Communion. 11.30, Matins and Holy Communion; Rev. G. S. Nowlan. 3.30, Children's Service; Rev. G. S. Nowlan. 7, Evensong and Sermon.

ST. PAPPAN'S CHURCH, Santry.—8, Holy Communion. 10.30, Rev. W. R. A. Bond. 4, Rev. W. A. M. Cox.

ST. MOBHI'S CHURCH, Glasnevin.—11.30, Morning Prayer and Holy Communion; Rev. W. A. M. Cox. 7, Parade of Scouts and Cubs; Rev. W. R. A. Bond.

ST. JOHN'S CHURCH, Coolock.—12, Rev. W. R. A. Bond.

ST. PAUL'S, Glenageary.—8, Holy Communion. 11.30, Holy Communion; Rev. N. L. Roberts. 3.30, Children's Service. 6.30, Girls' Brigade Parade; Rev. T. F. Smith.

ST. MARY'S, Donnybrook.—8 and 11.30, Holy Communion. 11.30 and 3.30, the Rev. M. A. Handy. 7, Canon Powell.

CHRIST CHURCH, Kingstown.—8, Holy Communion. 11.30, Matins and Holy Communion; the Vicar. 6.30, Evensong; the Vicar.

SANDFORD PARISH CHURCH.—11.30, Rev. C. T. A. Carter, B.A. 7, Rev. W. N. Harvey, B.D.

ST. PHILIP'S PARISH CHURCH, Temple road.—8, Holy Communion (first Communion of those recently Confirmed). 11.30, Morning Prayer and Holy Communion; Rev. W. H. Coulter. 7, Rev. W. H. Coulter.

RATHFARNHAM PARISH CHURCH.—8, Holy Communion. 10.15, Morning Prayer; Rev. C. H. Lloyd. 11.30, Holy Communion; Rev. C. H. Lloyd. 3.30, Children's Service. 7, Evening Prayer; Rev. G. S. Nowlan.

KILLINEY PARISH CHURCH. Ballybrack.—8 and 11.30, Holy Communion. 6.30, Evensong.

ST. MATTHEW'S, Irishtown.—11.30, Rev. H. Lindesay (Holy Communion). 3, Children's Service. 7, Rev. H. Lindesay, Parade Service.

ST. HAROLD'S CROSS PARISH CHURCH.—8 and 11.30, Holy Communion. 11.30, Rev. A. T. McNutt. 3.30, Children's Service. 7, Rev. M. A. Handy. (Parade of Rangers, Guides and Brownies).

ALL SAINTS' CHURCH, Raheny.—8, Holy Communion. 11.30, Morning Prayer and Holy Communion. Canon Drury. 6.30, Evening Service. Canon Drury.

ST. PHILIP AND ST. JAMES'S CHURCH, Booterstown.—8.15 and 12.30, Holy Communion. 11.30, Rev. C. G. Tyndell. 7, The Rector.

ALL SAINTS' CHURCH, Newtownpark.—8, Holy Communion. 10, Matins. 11.30, Matins and Holy Communion. The Chaplain of St. Columba's College. 7, Evensong.

PRESBYTERIAN CHURCHES.

ABBEY CHURCH, Rutland square.—11.45, Rev. J. C. Breakey (Children's Day). 7, Rev. J. C. Breakey (Communion).

ADELAIDE ROAD.—11.30, Rev. J. McCaughey. 7, Very Rev. Dr. R. K. Hanna.

ST. ANDREW'S, Blackrock.—11.30, Rev. J. Noel Thompson. 7, Holy Communion and Service of Intercession.

ST. ANDREW'S, Bray.—11.30 and 7, Rev. R. Crossett.

CHAPELIZOD.—4.30, Rev. Dr. J. A. H. Irwin (Communion).

CLONTARF.—11.30, Rev. R. Montgomery (Hospital Sunday). 7, Rev. Byers (Hospital Sunday).

DONORE.—11.30 and 7, Rev. T. Bole.

HOWTH.—11.30, Very Rev. R. K. Hanna. 7, Rev. McCaughey.

KINGSTOWN.—11.30, Rev. R. W. Forbes (Baptism). 7, Rev. J. S. Rutherford (Communion).

LUCAN.—10.15, Rev. Dr. J. A. H. Irwin (Communion).

MALAHIDE.—4, Rev. J. McCaughey.

ORMOND QUAY AND SCOTS CHURCH.—11.45, Rev. P. Byers. 7, Rev. J. G. Barbour.

RATHGAR (CHRIST CHURCH).—11.30, Rev. J. G. Barbour. 7, Rev. R. Montgomery.

SANDYMOUNT.—11.30, Rev. J. S. Crockett (Children's Day). 7, Rev. J. S. Crockett (Communion).

NAAS.—12, Rev. Dr. J. A. H. Irwin.

MISSION CHURCH, Ormond Quay.—Sabbath School, 3. Evangelistic Service, 4.30. Speaker, Mr. R. Logan.

NORTH STRAND HALL.—Evangelistic Service, 8.15. Speaker, Mr. E. Logan.

METHODIST CHURCHES.

BRIGHTON ROAD, Rathgar.—11.30, Rev. Bertram G. East. Rev. Richard A. Lockhart.

CHARLESTON ROAD, Rathmines.—11.30 and 7, Rev. Baird Ewens.

DUBLIN CENTRAL MISSION, George's Hall.—11.30 and 7, Rev. Johnstone Hunter. 4, Brotherhood. Men's Own.

ABBEY STREET.—11.30 and 7, Rev. W. T. Clarke.

BLACKHALL PLACE.—11.30, Rev. Robert Moore. 7, Mr. E. G. Speidel.

CLONLIFFE.—11.30, Mr. Frank Macdonald. 7, Rev. J. A. Kells.

INCHICORE.—11.30, Rev. J. A. Kells. 7, Mr. J. A. Smith. (Full attendance day.)

LUCAN.—11.30 and 7, Rev. Charles Wilson.

SUTTON.—11.30, Rev. G. M. Bryson. 3, Sunday School. 7, Rev. G. M. Bryson.

RINGSEND.—11.30, Rev. J. M. Alley. 7, Mr. T. A. Bradshaw.

SANDYMOUNT.—11.30, Rev. R. A. Lockhart. 7, Rev. B. G. East.

KINGSTOWN.—11.30, Mr. Mourant (New Zealand). 7, Rev. W. H. Hayes.

BLACKROCK.—11.30, Rev. W. H. Hayes. 7, Rev. P. E. Donovan.

DALKEY.—11.30 and 7, Rev. Dawson Cairns

BRAY.—11.30 and 7, Rev. M. J. Lewis. Evening subject, "Who is Anti-Christ?"

CLONTARF.—11.30, Rev. Dr. T. J. Irwin. 7, Mr. A. J. Styles.

OTHER CHURCHES AND HALLS.

YORK STREET CONGREGATIONAL CHURCH, Dublin.—11.30, Rev. R. Gordon Fletcher.

KILMAINHAM CONGREGATIONAL CHURCH.—11.30, Mr. T. J. McDonagh. 7, Dr. Bewley.

UNITARIAN CHURCH, Stephen's Green.—12 and 7, Rev. E. Sawell Hicks.

RELIGIOUS SOCIETY OF FRIENDS.—Meetings for Public Worship: 6 Eustace street, Dublin, 11; Monkstown, 11; Churchtown, 11; Bray, 11.30.

MERRION HALL, Lower Merrion street.—12 and 7, Mr. Harold P. Barker.

NORTHUMBERLAND HALL, Dun Laoghaire.—To-morrow: 3.15 Children's Service. 7, Mr. R. V. Squire. Thursday: 8 o'clock, Mr. H. P. Barker (London).

FAIRVIEW HALL.—12 o'clock, Speaker, Mr. T. R. Sparks. 7, Mr. W. T. Callaghan.

THE HALL, 6 Northumberland road (near Mount street Bridge).—To-morrow (Sunday) at 8.30 p.m., Lecture by Mr. J. Ferris, B.A., "The Destiny of the U.S.A. in Bible Prophecy." Monday, 20th, and Thursday, 23rd, Pastor James Brooke will continue his addresses on "The Gifts of the Holy Spirit." Early attendance is advised to ensure a seat. Collections to defray expenses.

CHRISTIAN SCIENCE CHURCHES.

FIRST CHURCH OF CHRIST, SCIENTIST, Dublin, Lower Baggot street (a branch church of The Mother Church, The First Church of Christ, Scientist, in Boston, Mass.). Services—Sunday, 11.30 a.m. and 7 p.m.; Sunday School, 11.30 a.m. Wednesday, Testimony Meeting, 8 p.m. Christian Science Reading Room (same address) open daily from 12 noon.

SECOND CHURCH OF CHRIST, SCIENTIST, Dublin, Rathmines Park (branch church of The Mother Church, The First Church of Christ, Scientist, in Boston, Mass.). Services—Sunday, 11.30 a.m. and 7 p.m.; Sunday School, 11.30 a.m. Wednesday, Testimony Meeting, 8 p.m. Christian Science Reading Room, Rathmines Park, open daily, free to the public.

YOUNG MEN'S CHRISTIAN ASSOCIATIONS.

City of Dublin Young Men's Christian Association, Lower Abbey street.—To-morrow: Bible Classes: Seniors, Mr. A. G. Reaves; Intermediate, Mr. F. R. Downey (Asst. Sec.) and Boys' Department (all at 3 p.m.). 8.30, Gospel Service. Male Voice Choir. Speaker, Mr. J. C. Williams.

DAY OF PRAYER FOR THE WORLD

ARCHBISHOP OF DUBLIN'S LETTER

The Archbishop of Dublin (Most Rev. Dr. Barton) has addressed the following letter to the clergy of the Church of Ireland throughout the United Dioceses of Dublin and Glendalough and Kildare:—

"The Palace, Shrewsbury road,
"Ballsbridge, Dublin,
"17th May, 1940.

"DEAR SIR,—I wish Sunday, May 26th, to be observed as a special day of prayer for the world in the churches of the Church of Ireland throughout the United Dioceses of Dublin and Glendalough and Kildare.

"Every country in the world is concerned in the present troubles, which are inflicting the inhabitants of many lands. There must be pity in our hearts for those who are suffering so bitterly. There must be in all our minds the longing that peace, brotherhood and righteousness may be established upon the earth.

"I urge the clergy to make special appeal to the members of their congregations for humble and united prayers.

"Yours,

"ARTHUR DUBLIN, Archbishop."

THE FREE CHURCH

The annual sermons in aid of the Sustentation Fund of the Free Church, Great Charles street, off Mountjoy square, will be preached in that church to-morrow (Trinity Sunday) at both Morning and Evening Services. The Free Church, which this month reached the 115th year of its consecration, is one of the old land-marks on the North side of the city. At the Morning Service to-morrow, at 10.30, the special preacher will be a former curate of the Free Church, the Rev. F. R. Alexander, M.A., B.D., curate of St. Catherine's Parish, who is leaving soon for China. At the Evening Service, at 7 o'clock, the preacher will be the Rev. R. E. Weir, M.A., Rector of St. Matthew's, Irishtown.

KIRWAN HOUSE CHURCH

Services to celebrate the 150th anniversary of the founding of the Female Orphan House will be held in the church attached to the orphanage to-morrow, when the Archbishop of Dublin (President of the Board) will preach in the morning and the Archdeacon of Dublin in the evening. Special music will be sung by the girls' choir. Particulars of the Services will be found in our advertising columns. During its 150 years the orphanage has educated and cared for over 1,300 girls, most of whom have come from the Dublin parishes. It is hoped that there will be a good response to the appeals to be made, as at present over sixty girls are in residence, and the governors, whilst striving hard to make ends meet, find the increased cost of living a heavy burden. The church is open to the public and is well worth a visit, as the girls, in their quaint eighteenth century costumes, add a note of old-world charm to the already beautiful church.

CORK STREET FEVER HOSPITAL AND HOUSE OF RECOVERY.

The Dublin Fever Hospital Board held their monthly meeting in the Board Room of the Hospital on Thursday, 16th May, 1940, at 9 o'clock.

In the Chair—M. O Foghludha.

There were also present:—Desmond J. Collins, J. W. Freeman, Mrs. Kingsmill Moore, A. Malcomson, Mrs. McKean, A. Pearson, J. W. Shackleton, W. E. Wigham.

The Medical Superintendent (Dr. C. J. McSweeney) reported that 227 patients were admitted during the month of April, which, with 251 remaining under treatment at the end of March, gave a total of 508 under treatment. Of this number 236 were discharged cured, 258 remained in hospital at the end of April, and 14 died. The fatal cases were classified as follows:—Tuberculous meningitis 5, peritussis and enteritis 3, broncho-pneumonia in infants 3 (2 being after measles), diphtheria 2, and infantile gastro-enteritis 1. Other diseases under treatment during the month included enteric fever, scarlet fever, erysipelas, meningococcal meningitis, pneumococcal meningitis, puerperal fever, lobar pneumonia, and rubella.

Accounts for supplies to the hospital during the month were examined and paid.

The Board thankfully acknowledge the following gifts received during the past month:—

Books, Flowers, Clothing, etc.—Mrs. Coghlan, Arden, Spencer Villas, Glenageary, County Dublin; Mrs. Darley, Maryland, Vernon Grove, Rathgar, Dublin; Messrs. Eason and Son, Middle Abbey street, Dublin; Miss Eileen O'Dwyer, 7 Geraldine terrace, Rathmines, Dublin; S. H. Roche, Esq., Craigholm, Foxrock; Mr. Legg; Anonymously; the Misses Brennan and Furney, Ballycroningan, Kilranu, Wexford; Mrs. W. Jackson, 191 Rathgar road, Dublin; "The Primrose Patrol" St. James's Guides, Rialto, Dublin; Mrs. Edwards, 26 Temple lane, off Dame street, Dublin; Mrs. A. Pearson, Monte Rosa, Dalkey; Mr. W. Shackleton, Esq., Beech Park, Clonsilla, County Dublin.

B.B.C. PROGRAMME

WAVELENGTHS—391.1 Metres (Scottish) and 449.1 Metres (Northern).

News at 7 a.m., 8 a.m., 1 p.m., 6 p.m., 9 p.m. and midnight.

8.45—News in Norwegian. 7.0—Time, News, To-day's Programmes. 7.15—Popular Tunes from the musical screen, on gramophone records. 7.30—Physical exercises for younger women and for older men. 7.55—"Lift up your hearts!" 8.0—Time, News, To-day's Programmes. 8.15—B.B.C. Scottish Orchestra, by kind permission of the London Coliseum). 9.30—B.B.C. Northern Orchestra. 4.10—Time-Time Jones and Tattile, with Patricia Leonard, Emmie Joyce, Edward Cooper, and Lew Stone and his Band. 5.0—News and topical talk in Welsh. 5.10—"Good-will Day." 5.20—Children's Hour. 6.0—Time, News.

6.15—"Despatch from the Front." 6.30—News in Norwegian. 6.45—"Can I help you?" 7.0—"In Town To-night." 7.30—The B.B.C. Orchestra and Frank Titterton (tenor). 8.15—Star Variety. 9.0—Time, News. 9.30—"American Commentary"; Raymond Gram Swing "From America." 9.35—"Saturday at Nine-thirty-five." 10.15—"Lighten Our Darkness." 10.30—News in Gaelic. 10.35—"Star Chamber" (a light comedy in one act by Noel Coward). 11.5—Lew Stone and his Band. 12.0—Time, News and News in Norwegian.

B.E.F. PROGRAMME

WAVELENGTHS—11 a.m. to 10.0 p.m.—304 Ks. (378.1 Metres). 10.0 p.m. to 11.0 p.m.—377 Ks. (342.1 Metres). From 11 p.m. to 12.15 a.m. 342.1 will radiate the B.B.C. Programmes.

11.0—Time and To-day's Programmes, followed by the B.B.C. Variety Orchestra. 11.40—At the organ (Dudley Savage). 12.0—"Rhythm on Records." 12.30—"Take your turn, please!" 1.0—Time, News. 1.15—At the organ (Al Bollington). 1.30—Boulevard Players. 2.0—The Black Dyke Mills Band; Harry Gill (baritone). 2.45—B.B.C. experiment by Compton Mackenzie and Sandy Macpherson.

4.15—Tea-time Tunes and Tattile, with Patricia Leonard, Emmie Joyce, Edward Cooper, and Lew Stone and his Band.

5.0—Eugene Pini and his Tango Orchestra, with Dorothy Carless. 5.30—Kings of Jazz (Bix Beiderbecke: His life story told by Charles Chilton, illustrated by gramophone records). 6.0—Foreign Languages Bulletin. 6.30—"The things I have done for Radio" (reminiscences by C. Denier Warren). 6.45—"A Little Time" with Vera Lennox and Dudley Rolph in songs and sketches (Ivor Dennis at the piano).

7.0—"In Town To-night." 7.30—The Accordion Club. 8.0—"Searchlight on Sport." 8.15—Star Variety. 9.0—Foreign Languages Bulletin. 9.15—"What's on to-morrow?" 9.30—Herman Darewski and his New Melody Rhythm Band.

10.0—At the organ (Horace Finch). 12.30—Popular dance music and songs on gramophone records.

ON THE CONTINENT

MILAN (368.6 Metres).—8.30 p.m.—Operas from the Teatro Della Pergola, Florence: (a) Volo di notte (Dallapiccola); (b) Turandot (Busoni).

ON THE WIRELESS

TO-DAY

IRISH PROGRAMME

RADIO EIREANN—DUBLIN, 223 Metres (1,348 Kc.) (1 Kw.); ATHLONE, 531 Metres (566 Kc.) (100 Kw.); and CORK, 242 Metres (1,240 Kc.) (1 Kw.).

11. 0-11.45—Relay of High Mass from St. John's Cathedral, Limerick.
3.30—Open-Air Songs (Recordings).
3.55—Bring Your Gardening Problem Here: G. O. Sherrard.
4.10—Tea-Time Music: Dollie Christie's Trio.
4.40—Sports Results, Official Announcements.
4.45—News.
7. 0—"When Day is Done": Brian Dawes and a Piano.
7.15—Gluais-aithris Staire: Cormac Mac Carthaigh

BOOKS OF THE WEEK

The Quest for Adventure

Books of Travel

Wind From the East. By W. H. Potts. London: Blackie and Sons. 10/6 net.

"I TRAVELLED by steamer from Bali to Surabaya, and there I tossed up a coin—heads for Borneo, tails for Central Asia. It came down tails, and accordingly I made arrangements to go to China." In this casual manner Mr. Potts tells of his globe-trotting expeditions, and he makes the reader feel that to him a thousand miles or twenty are of little consequence. He has all the attributes of the born globe-trotter—physical endurance, persistence, good humour and an immense indifference to discomfort. Tired of city life, realising in his office (while a hurdygurdy in the street grinds out "Red Sails in the Sunset") that "surely there were other things in the world besides crowded, dusty streets, ringing telephones and clicking typewriters," he left the business life and joined the sailing ship, Parma, one of the famous fleet of grain racers which annually make the trip to Australia and back. The straightforward style of the book adds to its charm, as it reflects faithfully the author's mental attitude to all kinds of hazards.

No Bones About It

Whether it was taking in sail in a howling gale, escaping the foaming teeth of a South Seas coral reef or dodging head-hunters while searching for gold, Mr. Potts makes no bones about it in the writing. He tells it as it happened and leaves the rest to his reader, never straining after effect, though there are several excellent examples of descriptive writing.

The book shows the mark of a good deal of study, and the detail included is instructive as well as entertaining. It is an answer to those who believe that the days of adventure are past. In it we meet a number of other people, besides the author, who have gone to see the places that they wanted to see. Their main resources were courage and energy. One of the most interesting characters that Mr. Potts met—apart from Zane Grey—was Dwight Long, the young American who sailed round the world in the ketch Idle Hour. Mr. Potts accompanied him among the South Sea Islands, where they had near escapes from many a watery grave.

The lack of colour in the style of writing is more than offset in this book by the author's keen observations and by the somewhat rare flashes of humour. The last chapters suggest, however, that Mr. Potts has more of that kind of material up his sleeve, but he keeps most of it there.

In Old Romania. By Henry Baerlein. London: Hutchinson. 12/6 net.

ONE of the most perfect of travel books was "Romanian Furrow," and the author followed an unusual method to obtain his material. He worked among the Romanian people as one of themselves, and thus literally picked his information from hearth, field and life. The result was admirable. Mr. Baerlein, who has, apparently, read this book, which was issued by the same publishers, follows a not dissimilar course. He is more a *bon vivant*, a *litterateur*, and obviously a deeper scholar, but his ways are those of subtle intrusion and his garnerings have been equally successful.

A genuine interest in the literature and folklore of a country appears to be an open sesame to the hearts of its inhabitants—certainly, Mr. Baerlein found it so—and he mingles wanderings with personalities, and both with history and poetry, all picked up with the willing aid of his Romanian friends. He knew many of the notabilities, but did not disdain the lesser fry and the humbler folk. His "hanger on," Romulus, is a most amusing person.

The author did not confine his adventures to the more academic paths; he actually took part in a bear hunt, which he describes with all the wit of a Daudet, but without the malice. The country which Mr. Baerlein traversed was Moldavia and Wallachia, and he does for that remote and interesting region what his other works have done for Bessarabia and Transylvania.

Footprints in Finland. By Joan and Peggy Webster. London: Skeffington. 12/6 net.

HOW two lone young girls toured the wilder parts of Scandinavia is the engaging subject of this book. The Misses Webster appear to be an unusually venturesome pair of women, and certainly they achieved a feat which many men would be proud to claim. They lived "off the country" for the major part, and throve on a diet of reindeer venison and potatoes. Their travels took them through much of the desolate districts, where snow lies deeply on the ground in winter, and bitter cold and blizzards make such expeditions extremely hazardous for the stranger.

The success of the book lies in the intimate contacts which they established with the inhabitants, both stationary and nomadic. Of this, they took full advantage, and their account of Lapp ways and customs is exceedingly interesting and thorough. They were fortunate enough to see the great Eastern Festival at Enontekeio, to which the Lapps throng from every part of Finnish Lapland, and they describe with gusto. They also have much to say of animal inhabitants of the country, a feature too often neglected by travellers in a strange land. The volume is attractively illustrated.

Journey Westward. By William Ellis. London: Hurst and Blackett. 12/6 net.

THE border country, which divides England from Wales, has seen as much history in the making as almost any other countryside in the world. From the earliest known times it has been the scene of forays, bloody battles, famous castles, and the haunt of many whose names are writ large in English history. Even its lesser villages are often deep in history.

Mr. Ellis takes his readers on a leisurely jaunt through much of this country. He deals with its history, the scenery, and even with plant life in the neighbourhood, describing various journeys which he has made over a number of years. Frequently he wanders at random through parts of the countryside, where the tourist is unknown. As he goes he expounds, and the book is spiced with excellent photographs. Quite obviously, the Welsh borderland is his hobby, and the reader gets the benefit of a research and knowledge which are absent in the average traveller.

More Men and Memories

Another Volume from Sir Wm. Rothenstein

Since Fifty. Men and Memories, 1922-1938: Recollections of William Rothenstein. London: Faber and Faber. 21/- net.

SIR WILLIAM ROTHENSTEIN has lived a full, varied and interesting life. For nearly fifty years he has known all the outstanding figures in art, literature, music and the drama. He has travelled much, observed many things, and is not averse to the expression of very definite opinions. Whether as an art critic, a friend of poets or a judge of fine writing, he has always something worth while to say, and this latest volume of his memoirs is full of wise and kindly criticism.

Many of the great leaders of Irish intellectual life he has been proud to count as his friends. Not least among these was W. B. Yeats, who, in his latter years, could say to him: "When I was young my mind was a grub, my body a butterfly. Now in my old age my body is a grub, my mind a butterfly." Others were Bernard Shaw, George Moore, AE, James Stephens, Gogarty and Stephen Mackenna. His early sympathies with Irish Nationalism were gradually eliminated, as Irish author after Irish author was forced to leave Ireland in order to enjoy the intellectual freedom of London or some other alien city. "Shaw knows well that an Irishman in England has more liberty to say and write what he thinks than an Irishman in Ireland."

Writings and Paintings

His charming description of James Stephens' home at Wembley will make all Irishmen regret the exile of one of Ireland's great and inspired writers. Of George Moore's reconstructed dialogues he has little opinion; in contrast there can be no doubt that the author of these attractive memoirs has a fine memory for the neat turn of phrase.

As becomes one of the artistic leaders of his time, these reminiscences have been published in a very attractive volume, and are accompanied by over thirty illustrations taken from the author's paintings and drawings. In personalities he shows a catholic taste. The formality of Sir Austen Chamberlain is off-set by the spirituality of Yeats. There is a wild look about Augustus John which carries conviction; but Walter de la Mare looks but little the great poet that he is. The Duke of Windsor is still the embodiment of perpetual youth; while the drawing of the author's gardener is a characteristic study of a man accustomed to toil for his livelihood. This is a fine portfolio of plates, accompanied by a more than interesting letterpress.

"Drawing the Crowd"

Previous drawings in this series have been of Lennox Robinson, Erskine Childers, T.D.; Alderman Alfred Byrne, T.D.; Austin Clarke, Cathal O'Shannon, Hilton Edwards, William Conor, John P. Colbert, Seamus O'Sullivan, the Earl of Longford, R. C. Ferguson, Patrick McGilligan, T.D.; Sir John Lavery, Maurice Walsh, Sir Robert Tate, K.B.E., F. M. Summerfield, Alan Kidd, Professor J. Brontë Gatenby, Albert Wood, K.C.; Captain Alan S. Gordon, Paul Henry, Joseph Holloway, A. P. Connolly, Dr. A. W. Conway, F.R.S., and F. J. McCormick.

DRAWING THE CROWD : 26

CARICATURE BY ALAN REEVE

(Copyright Reserved).

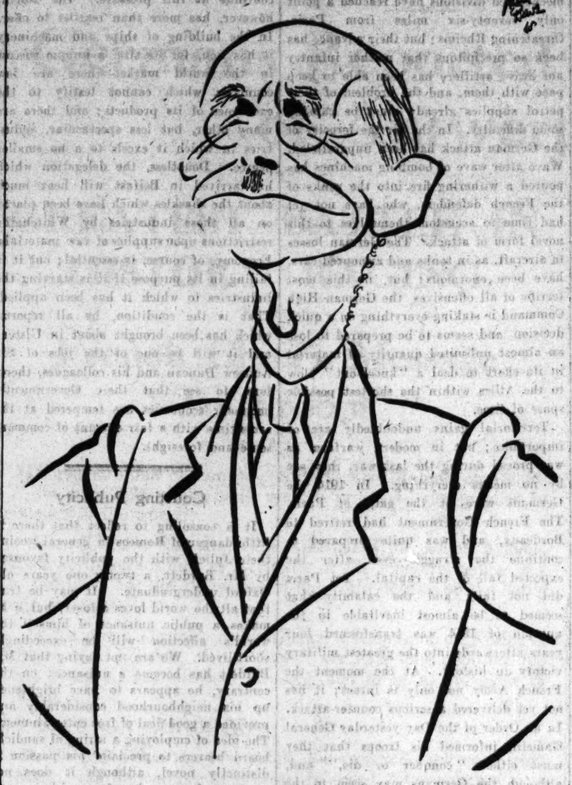

"LYNN DOYLE"

(MR. LESLIE A. MONTGOMERY),

Ireland's foremost humorist. He also has achieved success as a playwright and a poet.

NEXT WEEK: MAJOR J. H. DE W. WALLER.

New Novels

Iron Gustav. By Hans Fallada. London: Putnam. 8/6 net.

A STORY which moves from the comfortable, prosperous Berlin of pre-war years to the post-war Berlin of food queues and revolutions, including the Great War on its way, needs to be based on such a remarkably staple character as that of Ex-Sergeant-Major Gustav Hackendahl. Gustav is a domestic tyrant of the old-fashioned kind. He believes in the Kaiser and military discipline in the home, and expects his family to do the same. But they think otherwise. Only Otto, the eldest son, shows the expected filial obedience, and he is killed on the Western Front. Heinz and Sophie set up on their own; Erich dabbles in perversion and shady money speculations; Eva, the father's favourite, becomes a shoplifter, is blackmailed, and eventually goes on to the streets. Only Gustav is unchanged. His successful hackney-cab business has been ruined, his children have betrayed him, but still he is "Iron Gustav." He may be a relic of the past, a museum piece, but he is, at seventy, still as resourceful and energetic as ever. By a "stunt" drive from Berlin to Paris he regains some of his old fame and fortune. Germany respects this embodiment of a dying era. Mothers point him out to their children in the street.

Some of the most remarkable periods in German history are covered in this well-written novel. It is only by understanding the defeat, starvation, revolution, inflation and decadence of Germany between 1914-1930 that we can hope to understand the Germany of to-day. We can recommend no better teacher than Hans Fallada.

Mermaids Sleep Alone. By Winifred Agar. London: Michael Joseph. 8/- net.

The title of this book does not mean anything like what many people may assume. It is the story of a writer on economics who wins a reputation under an assumed name as author of children's stories. "Mary Manifold" becomes a celebrity, and the writer has to travel to the Channel Islands to interview "her." The "Mary Manifold" that he has in his mind when he ventures to describe her is the memory which he has of his wife when he was in love with her. His wife suspects that he is having a love affair with this mysterious "Mary Manifold," when actually he is having an unsatisfactory love affair with one of his wife's friends. There is material here for a great deal of fun. There also is humour in the activities of the author's atrocious brat. The story might have held the interest better if the identity of "Mary Manifold" had been kept secret, even from the reader, for a few chapters.

Ironsides of the Yard. By Victor Gunn. London: Collins. 7/6 net.

Mr. Gunn's detective thriller has much to recommend it at the moment. There is swift action, plenty of really tight corners, a hero—two in fact—a heroine, and the book is extremely topical into the bargain. The plot is this: In an old Suffolk manor house an efficient gang of international spies are working for the Nazis. They have used the owner of the house, a semi-blind, absent-minded and distinguished old scientist as a screen, and, under his aegis, have filled his house with members of their own party and employed his various instruments to transmit and receive news and information. An attack on a holidaying pair of young men brings them first under the notice of Scotland Yard. At first their extreme ingenuity and the undoubted respectability of the owner of the manor saves them. But Inspector Ironsides is on their trail. No more need be said. There are, as we say, plenty of tight corners and tough spots for all concerned, but Scotland Yard always gets its man. "Ironsides of the Yard" can be recommended to the crime reader.

The Merchantman. By V. L. Making London: Hutchinson. 8/6 net.

Mr. Making has earned himself a significant place among good sea writers by this book. It is hardly so much a novel as a sketch of a family which has the salt water in its blood, a family whose members have played a prominent part in the building of the modern British mercantile marine. The first members were among those daring captains who invaded the tea trade, once held by the Yankee clippers, and in a few years ran them off the seas. The younger generations took to the sea as a matter of course, and as the tall ship gave place to the steamer, they forsook the quarter-deck for the bridge. When the Great War broke out they gave generously of their clan, and age was no obstacle where duty was concerned. Mr. Making traces the Dale family and their kit through several generations. The Dales lived adventurous and eventful lives, and, as he writes, the author unfolds a series of magnificent pictures of life at sea, both in the old days and at the present time.

Kiss the Blood Off My Hands. By Gerald Butler. London: Nicholson and Watson. 7/6 net.

"By the time I've been blotting up beer for a couple of hours, any fellow who starts anything with me is crazy." With these words Bill Saunders, public menace, introduces himself to the reader—and the reader had better not be squeamish. To Bill life is one long racket: when he wants money he plays the three-card trick, or, easier still, bashes in some mug's face and snitches his wallet. But although he wouldn't admit it for a long time, the turning point in his ruthless career came on the night when he killed the bar bouncer and hid out in the bed-sitter of a young working-girl. Her life was changed too.

Gerald Butler is not an American, but he beats the "tough" school of American writers all ends up at their own game.

Asylum Piece. By Anna Kavan. London: Jonathan Cape. 7s. 6d. net.

The paper cover describes this as a collection of short stories, but it is an exaggeration to call them that. Some of them are scarcely even incidents. Taken as a whole, however, they constitute a study of the progressive growth of the mental state known as schizophrenia—the progress in introversion, the horror of people, the imagined hostility of inanimate things, and, finally, the complete turning inward of the eyes that cannot bear any longer the sight of the pain and hostility in the outside world. A person recovering from a bad attack of "flu" and with his financial and domestic affairs in a state of chaos should find in this book the final pessimism to convince him that the only possible solution to life's overbearing complications is to chuck himself under the wheels of a train.

Fifty One-Act Plays

Fifty One-act Plays (Second Series). Selected by C. M. Martin. London: Gollancz. 9/6 net.

THE difference between "Fifty One-act Plays," second series, and the same, first series, is that one contains plays by Yeats, Chekov, Maeterlinck and Dunsany, while the other contains plays by Dunsany, Maeterlinck, Chekov and Yeats. In other words, both books cover much the same ground; but, since second thoughts are often the best, it cannot be said that there is any deterioration.

Some of the plays in the second volume are old faithfuls, who seem to turn up in

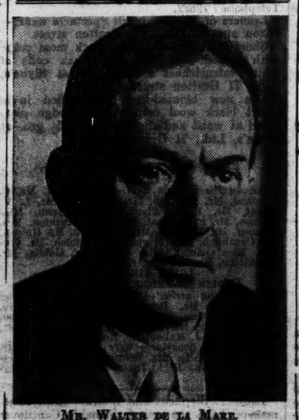

MR. WALTER DE LA MARE.

every omnibus edition. Allan Monkhouse's "The Grand Cham's Diamond," J. J. Bell's "Thread of Scarlet" and "A Night at an Inn," by Lord Dunsany, are obvious examples. But nobody could complain of any lack of variety—British, colonial, Irish, American and translated plays are all represented. There is even a Mexican play by a lady with the intriguing name of Josephina Niggli. Pirandello, Eugene O'Neill, Sir Rabindranath Tagore, Sean O'Casey, Saki and A. E. Housman are other famous writers who are included.

The Inner Mind

Psychology and Psychotherapy. By William Brown, D.M., F.R.C.P. (London: Arnold. 12/6 net.

THIS book is the fourth edition of Dr. William Brown's well-known study of psychological disorders and their treatment. The author has had a distinguished career as a psychologist and neurologist, both in Great Britain and in the United States, and during the last war he was neurologist to the Fourth Army of the British Expeditionary Force.

In this edition two new chapters have been added: "Sublimation"—the ideal of re-directing instinctive energy that has been misused into newer and higher channels—and "The Problem of Later Life."

Dr. Brown's is a book that both layman and professional student may read with profit. He reviews the opinions of such other eminent authorities as Freud, Jung, Adler, Breuer and Spearman, and at the same time gives an outline of his own researches, experiments and achievements in the last twenty-five years.

For those who are interested in the mysterious workings and powerful influences of the sub-conscious mind this will prove to be an illuminating book.

Hogarth's London

An Eighteenth Century Journal

An Eighteenth Century Journal: Being a Record of the Years 1774-1776. Compiled by John Hampden. London: Macmillan. 16/- net.

THE title of this book is somewhat misleading. It is not the authentic journal of any one particular individual, but a compilation from a variety of contemporary sources made into what reads like a diary kept in London during the years 1774, 1775 and 1776. The book does not pretend to be a work of scholarship—as, indeed, it is not; but it gives a pleasing picture of the period, as seen through the eyes of the eighteenth century. There is a good deal of racy detail, and some amusing stories of wits, quacks, smugglers and highwaymen, besides an eye-witness's account of the trial for bigamy of the notorious Duchess of Kingston.

The following extract taken from *The Public Advertiser*, which describes the execution of two highwaymen who were condemned in the summer of 1774, may be taken as a sample of the whole:

Fortitude Very Unusual

"Early in the morning the prisoners employed themselves in singing Psalms and other acts of devotion. Exactly at seven o'clock they were brought from the cells into the Press-yard, in order to have their irons taken off. Jones trembled, as if his frame was dissolving, while Hawke appeared, if not with unconcern, with a fortitude very unusual. While the irons were taking off an acquaintance of Hawke accosted him with a 'How d'ye, Billy?' which the other replied to with cheerfulness, and enquired after an old acquaintance whom he had heard was indisposed. From Newgate to the place of execution Hawke behaved with much calm resignation, while Jones prayed and wept incessantly. When they came within 200 yards of Oxford Street Turnpike, Hawke looked round him, as if he rather wished than feared the journey at an end. When they arrived at the place of execution about twenty minutes were spent in devotion, and then they were tied up. A number of pigeons were now thrown into the air, as were others at stated periods during the melancholy ceremony. About a minute before they were turned off, Hawke kicked off his shoes with great violence, and at the instant the cart moved he drew up his knees to his breast, so as to fall with a violent jerk, which almost instantly deprived him of life. There was a hearse in waiting, with a handsome black coffin with yellow nails, on which was the following inscription:

MR. WILLIAM HAWKE,
Died July 1st, 1774.
Age 24.

Hawke has desired that a tombstone may be erected to his memory, with an epitaph from a stone in Stepney Churchyard beginning thus:

"Adieu, vain world! I've had enough of thee!"

Old Tyburn

William Hogarth's engraving of "The Idle Apprentice executed at Tyburn, 1747," is reproduced on page 112. In front of a fine landscape there are soldiers on horseback, the magistrate in his carriage, and the prisoner in a cart with his back against his own coffin, being ministered to by a priest. Around is the mob—men, women and children—struggling, fighting, shouting, and gorging—a magnificent spectacle for the student of human nature. What a pity that Hogarth did not come over to this country, to hold up a mirror to our social life. As it is, there are many satirical prints which might be connected by an appropriate narrative. Together they would form an entertaining and instructive book.

C. M.

PUBLICATIONS RECEIVED

ART AND AESTHETICS.
The Royal Academy Illustrated, 1940. London: Walter Judd. 5/- net.

AUTOBIOGRAPHY AND REMINISCENCES.
Paris, France. By Gertrude Stein. London: Batsford. 7/6 net.

BIOGRAPHY AND HISTORY.
Grand Inquisitor. By Walter Starkie. London: Rockliff and Stoughton. 12/- net.
Manneriheim. By Colonel Paul Rodzianko. London: Jarrolds. 9/6 net.
English Folklore. By Christina Hole. London: Batsford. 10/6 net.

FICTION.
Green Glory. By John Brophy. London: Collins. 8/6 net.
What Glory. By Edward Crankshaw. London: Macmillan. 7/6 net.
The Professor of the Wire Cage. By John Dickson Carr. London: Hamish Hamilton. 7/6 net.
Five Aces. By David Hume. London: Collins. 7/6 net.
Unexpected Night. By Elizabeth Daly. London: Gollancz. 7/6 net.
Dockrow. By Oliver Onions. London: Hamish Hamilton. 8/- net.
Some Other Time. By Max Roberts. London: Methuen. 7/6 net.
News of Paul Temple. By Francis Durbridge. London: John Long. 7/6 net.

MISCELLANEOUS.
Stand for a Walk. By James Thorpe. London: Methuen. 8/6 net.
Is That So? By W. Arthur Bright. London: Heath Cranton. 5/- net.

POLITICS AND ECONOMICS.
What of the Night? By "Watchman." London: Hamish Hamilton. 8/6 net.
A Federated Europe. By Lord Davies. London: Gollancz. 3/6 net.
The Red Army: A Study of the Growth of Soviet Imperialism. By Erich Wollenberg. London: Secker and Warburg. 10/6 net.

RELIGION AND PHILOSOPHY.
Religion in Science and Civilisation. By Sir Richard Gregory. London: Macmillan. 12/6 net.
Living Religions and a World Faith. By William Ernest Hocking. London: George Allen and Unwin. 10/- net.
Daily Readings from the Moffat Translation of the Bible. London: Hodder and Stoughton. 2/6 net.
A Digest of the Bible. By Peter Ross. London: Hodder and Stoughton. 2/6 net.
God the Living and the True. By D. M. MacKinnon.
The Fate of Modern Culture. By J. V. Langmead Casserley.
Man: His Origin and Destiny. By E. L. Mascall.
The Resurrection of the Bible. By C. B. Bentley. In the Signpost series. London: The Dacre Press. 1/- each.

The Dark Year

1917 at the Western Front

Military Operations, France and Belgium, 1917. London: Macmillan. 12/6 net. (Separate volume of Appendices, 6/6 net. Case of Maps, 5/6 net.)

THIS is the tenth volume that has appeared—dealing with the Western front—of the British official history of the last war. In format and presentation it is identical with the other volumes of this excellent series. Like them, too, it is a collective effort. The compiler-in-chief is Captain Cyril Falls, with whom collaborated Lt.-Col. C. Hordern and Captain G. C. Wynne. Major A. F. Becke is responsible for the maps—of

MR. LIAM S. GOGAN, WHOSE SCHOLARLY GAELIC EDITION OF DOM GOUGAUD'S WORK ON THE CELTIC MISSIONARIES IS REVIEWED TO-DAY.

which the volume itself contains 25, with 12 more in a separate case. Brigadier-General S. J. E. Edmonds, Director of the Military Branch of the C.I.D. Historical Section, has written a very instructive preface.

For a number of reasons this volume has appeared rather late chronologically—the greater part of 1918 having already been published. But the present volume—which covers "the German Retreat to the Hindenburg Line and the Battles of Arras" and closes on May 30th—does not at all lose thereby.

The Disillusion

The year 1917 has all along been the least familiar of the five calendar years over which were spread the actions of the last war. Even at the time, indeed, it was a year of general disillusionment—on the German side quite as much as on the Allied.

General Edmunds admirably sums up: "The concealment by the Germans of their true losses and the admittedly heavy French and British losses, combined with the attitude towards their generals of the Allied Governments, which, like others before them, wanted victories without bloodshed—with the result that they got bloodshed without victories—led to the moral and material advantages gained over the enemy in 1916 being wasted in 1917."

This book makes very clear the why and wherefore of the present form of Western front warfare. No general, with the lessons of 1917 before him, will ever again launch masses of men against formidable works in the same pointless fashion. The period covered by this volume was, however, mild in casualties compared with the autumn fighting in the same year. In addition, there was at least a certain minimum degree of success.

Vimy Ridge

Indeed, there was one really valuable success—that of Vimy Ridge on April 9th-14th. This was a real victory, because it was properly done. The objective was worth while—as it proved in the next year when faced about; the lessons of previous unsuccessful attacks on it had been studied; only so much as could be safely chewed was bitten off; finally, there was made available "lashins and lavins" of heavy artillery. Incidentally, there is an admirable special map of the artillery attack in this battle, which will make its importance quite clear even to the civilian reader.

And, possibly, the very best feature of this book is the great percentage of it that is likely to prove both interesting and instructive to the civilian reader in question.

Prelude to War

Vanguard to Victory. By Skene Catling. London: Methuen. 9/- net.

MR. CATLING is Reuter's correspondent with the British Expeditionary Force, and "Vanguard to Victory" is a selection of war dispatches assembled for the purpose of allowing the public to get a classified and coherent account of the first fateful months of the land war. So far as France is concerned the land war has been a trial of nerve, determination, tenacity and moral. Nevertheless, things have been happening in France, and even if they have been largely of a preparatory nature, a concise account of them makes interesting reading.

THE NEW WAY

"JOKING APART, YOUR COUNTRY NEEDS YOU NO END."

One of Fennwick's drawings reproduced from "Mein Gamp," James Dunn's light-hearted commentary on the English scene. London: Hutchinson. 7/6 net.

What Dublin is Reading

ACCORDING TO	NON-FICTION.	FICTION.
BROWNE & NOLAN, Ltd., 41 Nassau st.	Whither Europe (Arnold Lunn). 12/6; post 6d.	The Spinning Wheel (Angela du Maurier). 8/3; post 6d.
CORMACK & Co., 18 Grafton st.	The Royal Academy Illustrated, 1940. 3/-; post 5d.	The Spanish Bride (Georgette Heyer). 8/6; post 6d.
J. DUFFY & Co., 38 Westmoreland st.	Neutral War Aims (Christopher Hollis). 7/6; post 6d.	The Dark Wheel (S.M.G.). 6/-; post 6d.
EASON & SON, 40-41 Upper O'Connell st.	Failure of a Mission (Sir Nevile Henderson). 7/6; post 6d.	Eggs, Beans and Crumpets (P. G. Wodehouse). 7/6; post 6d.
FITZPATRICK, Ltd., 17 Upper O'Connell st.	Ballads of a Vagabond Bard (Gerald MacCourt). 1/-; post 2d.	Miss Rudd and Some Lovers (Eimar O'Duffy). 2/6; post 4d.
GRAFTON BOOKSHOP, 1 and 2 Harry st.	Federal Illusion (D. N. Pritt, K.C., M.P.). 2/6; post 4d.	Pinocchio (C. Collodi). 2/6; post 4d.
GREENE'S LIBRARY, 16 Clare st.	Letter from Ireland (Ewart Milne). 5/-; post 6d.	Cotswold Honey (F. B. Young). 8/3; post 6d.
FRED. HANNA, Ltd., 29 Nassau st.	Journey Through the War Mind (S. E. M. Joad). 8/6; post 6d.	Mine Inheritance (Frederick Niven). 9/-; post 6d.
HODGES, FIGGIS & Co., 20 Nassau st.	Failure of a Mission (Sir Nevile Henderson). 7/6; post 6d.	The Power and the Glory (Graham Greene). 8/3; post 8d.
W. J. HUMPHREYS, 5 Trinity st.	"Daily Mail" War Atlas. 2/6; post 4d.	Gone with the Wind (Margaret Mitchell). 5/-; post 6d.
NASSAU LIBRARY, South Frederick st.	My Life (Havelock Ellis). 15/-; post 9d.	Bethel Merriday (Sinclair Lewis). 9/6; post 7d.
SIGN OF THE THREE CANDLES, 5 Fleet st.	The Gap of Brightness (F. R. Higgins). 3/6; post 3d.	Sun on the Water (L. A. G. Strong). 7/6; post 5d.

New Gaelic Books

Tchekov and a Modern Thriller

Gaeth Aduaidh. Tomas De Bhial d'Aistrigh ón mBéarla 3/- net.
Liam Séamus O Grianna ("Máire") a rinne an leagán Gaedhilge. 3/6.
An Oilphéist. Niall O Domhnaill a rinne an leagán Gaedhilge. 3/- net.
Fabiola. Cardinal Wiseman do scriobh. Comhrubar O hArgáin d'aistrigh. 3/-.
Ar Son na hEireann. Pilib O Foghludha d'aistrigh ón mBéarla. 3/- net.
Slobhral as mBeann is na nGleann. Brighid Ní Loingsigh d'aistrigh ón mBéarla. 1/-.
An Tsechobh: Giarr-Scéatta. Cuid I. Maighréad Nic Mhaicín a rinne an leagan Gaedhilge. 2/- net.
Cumirí Gaedhealacha na Criostaidheachta Dom Leon Gougaud, O.S.B. do scriobh. I. S. Gógan d'aistrigh. 2/- net.
(Baile Atha Cliath: Oifig an tSoláthair.)

THE Editors of the Gúm's translations—or some of the translations themselves—persist in the bad habit of marring good work by mixing Roman and so-called Gaelic type on no definite principle which can be discerned even by a lenient critic. This hotch-potch marks nearly all the eight books listed above, and is all the more regrettable because most of them are worthy of a better deal.

For this slovenliness there can be no excuse; but apparently the offenders are unwilling to mend their ways even now, when the reduced State subsidy should be admonition enough for the adoption of something like a standard practice. Among other examples in these titles we find the "Spelling Book Superseded" in Gaelic type, but "The Power of Darkness" in Roman; orarium in Gaelic, and antiquitales in Roman; D.C. in Gaelic, and K.C.B. in Roman; Louis Philippe, Mademoiselle, Miss Clifford, Cannes, Flavius Josephus, telegram, in Gaelic, and Leopold Delisle, baccarat, fauteuil, etc., in Roman.

Translations

Like their originals, these translations are of mixed quality. The most readable are Joseph O'Neill's "Wind From the North," by Tomás De Bhial, and Canon Sheehan's "Lisheen," by Séamus O Grianna. The latter is a free rendering, but some readers will not agree that "Máire's" vigorous, but highly vernacular, Irish is the best medium for Sheehan's English. In contrast to these, but no less interesting because of its subject, is O Domhnaill's translation of "Juggernaut," by Alice Campbell, a modern thriller which compels attention. O hArgáin's version of Wiseman's early Christian "Fabiola" and O Foghludha's Kickham's "For the Old Land" will still be read for their themes rather than their art.

To say that, at this time of the day, when so much other and better material is available, T. Crofton Croker's "Fairy Legends and Traditions of the South of Ireland" is scarcely worth turning into Irish, implies no criticism of the manner in which Brighid Ní Loinsigh has done her job.

More difficult and more important tasks have been braved by Maighréad Nic Mhaicín and L. S. Gógan, and with a fair measure of success. Tchehov is by no means a ready subject for translation into any language, but this first collection of ten of his simpler stories, given here in Ulster Irish that has something of a literary flavour, is well worth while for the sake both of the reader of Irish and of the writer who would school himself on more than English models of the short story.

Money Well Spent

Gógan's "Cinnirí" is a scholarly Gaelic edition of Dom Gougaud's well-known work on the Celtic missionaries, already translated into English, but very welcome now in the language of the men whose footsteps the author has followed so closely and so patiently. It includes all Gougaud's original material, Father Augustine's preface and new notes and suggestions by the translator, with extended index of persons and places and Irish versions of the quotations from other languages. The text and index are in Gaelic type, the annotations, except footnotes, in Roman. On this and on the Sheehan, the O'Neill and the Tchehov, the Gum's money has been well spent.

The Profession of Leisure

Horace Walpole's Gifts

Horace Walpole. By R. W. Ketton-Cremer. London: Duckworth. 10/- net.

HORACE WALPOLE, fourth Earl of Oxford, was a younger son of Sir Robert Walpole, the great Prime Minister who established the Hanoverian dynasty on the Throne of England. Delicate from birth, he took little part in the strenuous round of party politics, but throughout his life he was an important figure behind the scenes. His reputation with posterity he established through his powers of observation and his eminent literary gifts. Realising his incapacity for high office, happy in his antecedents, he turned his attention to the history of his own age, and in his fortunate position enjoyed opportunities for knowledge and criticism that are afforded to very few.

Strawberry Hill

During a long life of cultured leisure he acquired an increasing influence on English taste and culture, and was one of the outstanding literary figures of his time. His Gothic home at Strawberry Hill inspired frequent invitation; his private printing press produced first editions of very considerable value. He had made the Grand Tour with the poet, Gray; he knew every other eminent literary figure in society. He was, in fact, the representative literary Englishman of his time, and his memoirs are indispensable to all interested in eighteenth century England. He lived a full, varied and interesting life, and the story of it was well worth the telling.

Conquest of Space and Time

Messengers for Mankind. By Wilfrid L. Randell. London: Hutchinson. 7/6 net.

THE fascinating story of man's conquest of space and time by means of improved methods of communication is told by Mr. Randell. He tells the story of communication from the time when news was conveyed by primitive devices up to the present day, when television, broadcasting and the transmission of pictures by radio are accepted almost as commonplace.

The development of postal communications necessarily finds a place in the book, as does broadcasting, cable-laying, the telephone, and many other aspects of the subject. The book is printed on excellent art paper and liberally illustrated.

PUBLIC AMUSEMENTS.

GAIETY THEATRE.
MATINEE TO-DAY, 2.30. TO-NIGHT at 8.
ELIZABETH ALLAN in
"PUNCH WITHOUT JUDY."

NEXT WEEK:
ARTHUR BROUGH presents
J. B. PRIESTLEY'S GREATEST COMEDY—
"WHEN WE ARE MARRIED,"
THE PLAY WITH A LAUGH A MINUTE.
Box Office Open Daily from 10 a.m. to 9 p.m.

GAIETY THEATRE.
A CHILDREN'S DANCING MATINEE
Will be Given
BY PUPILS OF MISS MURIEL CATT,
On WEDNESDAY NEXT,
22nd MAY, at 2.15 p.m.,
IN AID OF MOUNT STREET CLUB.
Usual Prices. Booking at the Theatre.

OLYMPIA THEATRE.
6.40. ..... TWICE NIGHTLY ..... 9.0.
RETAINED BY PUBLIC DEMAND.
THE FAMOUS RADIO REVUE,
"ANYTHING MAY HAPPEN,"
Starring NOEL PURCELL,
MARY and GERALD,
PHILIP DORE, JIMMY HARVEY,
10. ANYTHING MAY HAPPEN GIRLS. 10.
Box Office Open 10.0-4.30 Tel.—22962

ABBEY THEATRE.
AT 3.15.
"BIRTH OF A GIANT" and
Ballet—"THE BIRTHDAY OF THE INFANTA."
Next Week:
"THE PASSING DAY,"
By GEORGE SHIELS.
Box Office, 10.30 to 6. 'Phone 44505.

GATE. 'PHONE 44045. NIGHTLY at 8.15.
"SEA CHANGE,"
A PLAY ABOUT SHELLEY,
By Christine Longford.
TUESDAY:
"THREE SISTERS,"
By Anton Tchehov.

METROPOLE. CONTINUOUS. 2-11.
RONALD COLEMAN CLAUDETTE COLBERT in
"UNDER TWO FLAGS."
SHOWING AT 2.10, 4.30, 6.50 & 9.5.
TO-MORROW (SUNDAY).
BARBARA STANWYCK FRED MACMURRAY
IN
"REMEMBER THE NIGHT."

GRAFTON Continuous from 2 to 11. Daily at 2.35, 4.50, 7.0, 9.12.
ALICE FAYE—DON AMECHE, in
"HOLLYWOOD CAVALCADE."
Also March of Time—Vatican at Pope Pius XII.

CORINTHIAN.
TO-MORROW, 3.30 and 8.30.
WILLIAM HENRY & LOUISE CAMPBELL in
"EMERGENCY SQUAD,"
Also
WILLIAM BOYD & STEFFI DUNA in
"LAW OF THE PAMPAS."
BOOK NOW FOR SUNDAY NIGHT.
TO-DAY—LAST DAY OF
"DR. O'DOWD,"
PEGGY CUMMINS & SHAUN GLENVILLE.
OWING TO NUMEROUS REQUESTS
MISS PEGGY CUMMINS
WILL MAKE A FINAL
APPEARANCE AT 8.30.

THEATRE DE LUXE.
Dublin's Super-Cinema...3 to 11.. Camden street.
TO-MORROW (SUNDAY), at 3.30 and 8.30.
LAUREL and HARDY, in
"A CHUMP AT OXFORD."
JUDITH ALLEN, in "FRAMED."
BOOK NOW FOR SUNDAY NIGHT.
TO-DAY:
"NANCY DREW & THE HIDDEN STAIRCASE."
MAX MILLER in "HOOTS MON."

ROYAL HIBERNIAN ACADEMY OF ARTS.
LAST DAY.
ANNUAL EXHIBITION,
AT THE NATIONAL COLLEGE OF ART.
KILDARE STREET.
Admission ..... 1/- Season Ticket 3/-

THE GREATEST CARNIVAL EVER COME TO DUBLIN
That's what everybody says—and they can't all be wrong. Open 7 o'clock each evening; Saturdays and Sundays 3 o'clock. All Toft's famous and latest attractions. Admission 4d.; children 2d.
Entrance by N.C. road.
WALL OF DEATH.
See CYCLONE CHRIS and DARE-DEVIL ENA in spectacular acrobatic tricks on motor bicycles going at terrific speed; and see a motor car defying the laws of gravity.
CEILIDHE HALL.
Ceilidhes and Old-time Dances, with Leo Molloy's Band. Week Days 8-11 p.m. (admission 1/-); Saturdays and Sundays, 8-11.30 p.m. (admission 1/6).
TEA ROOMS & STALLS.
Decorative Stalls for Cigarettes, Sweets, Novelties; comfortable Tea Rooms—prompt service.
BALLROOM DANCING.
The largest Ballroom in Eire—Phil Murtagh's Band. Week Days, 8-11.30 p.m., 2/-; Saturdays and Sundays, 8-12 p.m., 2/6.

BOHEMIA
JUBILEE CARNIVAL
DALYMOUNT PARK,
'PHIBSBORO'.
O'Keeffe's

ABERDEEN HALL.
SUPPER DANCE,
TO-NIGHT (SATURDAY), 18th MAY,
8-12 P.M.
Supper and Dance ..... 3/6 (inc. tax)
Dance (only) 5/
FOR A QUICK SNACK—TRY OUR NEW LOUNGE AND SNACK BAR.
Open on Sundays, from 2-5 p.m.

GRESHAM HOTEL CO., LIMITED.

MISSIONS TO SEAMEN.
AN AMERICAN TEA.
TO-DAY (SATURDAY), MAY 18, 3 to 7 o'c.,
BELFIELD, HOWTH ROAD
(beside Killester Chapel).
CARS PARK FRONT LAWN.

HOWTH CASTLE DEMESNE
RHODODENDRONS IN FLOWER.
Admission Daily 1/- from 3.0 to 6.30 p.m.
GARDENS ALSO OPEN ON SUNDAYS.

RATHMINES FEIS.
THE FEIS WILL BE OFFICIALLY OPENED
TO-MORROW (SUNDAY),
At 4 p.m.,
In the BERNADETTE HALL, RATHMINES,
By
Mr. FRANK AIKEN,
Minister for Co-ordination of Defence.

WESLEY COLLEGE OLD GIRLS' UNION.
AN OPEN AMERICAN TENNIS TOURNAMENT
Will be held at
TULLAMAINE, UPPER LEESON STREET,
ON SATURDAY, 25th MAY, 1940,
AT 2.30 P.M.
Admission 2/ single, 3/6 double (including tea).
Entries to be sent to MISS N. ABERNETHY, Epworth Hall, Winton road, Dublin.

ADVERTISEMENT INDEX

	Page		Page
Amusements	6	Legal Appointments.	2
Apartments	3	Legal Notices	13
Auctions	14	Lost and Found ...	2
Banks	1	Machinery	2
Business Premises ...	3	Medical Appointments	2
Cattle, Live Stock...	2	Miscellaneous.....	3
Church Services	6	Money & Partnership	2
Contracts	13	Motor Matters, etc...	3
Dogs	2	Music, Pianos ...	2
Dres:	2	Opticians	2
Education, Tuitions..	2	Photography	2
Employment Wanted ..	2	Poultry, Eggs	2
Furniture	2	Prams	2
Furs	2	Public Notices ...	6
Garden	2	Sales by Treaty ...	14
Government Notices.	6	Schools and Colleges	14
Horses, Harness ...	2	Seaside and Country	3
Hotels	1	Shipping	13
Houses and Lands ...	14	Shooting, Sporting...	2
Houses and Lands for Sale	2 & 3	Situations Vacant ...	2
Houses and Lands Wanted	2	Specific Articles ...	2
Wireless	2	Watch Repairs	2
Houses to Let	2	Wireless	2
		Yachts	2

Telephone No. 74555

THEATRE ROYAL.
CLAUDETTE COLBERT in
"DRUMS ALONG THE MOHAWK,"
AND BIG STAGE SHOW.
Film at 2.0, 4.35, 7.10 9.45.
Show at 3.35, 6.5, 8.35.
TO-MORROW—BOOK NOW FOR 8.30 SHOW.
MARGARET LINDSAY, WAYNE MORRIS in
"DOUBLE ALIBI."
NIALL BODEN Presents
At 3.30 only | At 8.30 only.
"I WANT TO BE AN ACTOR." | "RIGHT OR WRONG."
TWO NOVEL AND ORIGINAL SHOWS, WITH MANY SPECIAL PRIZES.
BIG 4-ACT STAGE SHOW.
MONDAY NEXT, NIGHTLY, AT 8 p.m.
CARL ROSA OPERA COMPANY.
Monday—"La Traviata."
Tuesday—"Cavalleria Rusticana" & "I Pagliacci."
Wednesday—"Faust."
Thursday—"Barber of Seville."
Friday—"Rigoletto."
Saturday, Matinée—"Die Fledermaus."
Saturday Evening—"Il Trovatore."
BOOK NOW! Booking Office Open 11 a.m. to 9 p.m.

REGAL ROOMS At 2.48, 5.5, 7.22, CINEMA. 9.39.
The Stop-Traffic Comedy!
JOAN BENNETT, ADOLPHE MENJOU, in
"THE HOUSEKEEPER'S DAUGHTER."
BOOK NOW FOR 8.30 SHOW!

THE GREEN. TO-DAY AT 2.30, 4.50, 7.10, 9.30.
CHARLES BICKFORD, BARTON MacLANE,
"MUTINY IN THE BIG HOUSE."
Also MOVITA, in "GIRL FROM RIO."

PAVILION DUN LAOGHAIRE.
Con. 3.0 to 10.30 p.m.
TO-DAY:- BETTE DAVIS, ERROL FLYNN,
in "THE SISTERS."
Showing at 3.5, 5.55, and 8.55 p.m.
Also, "DEATH OF A CHAMPION."
SUNDAY:
WARNER BAXTER in "I'LL GIVE A MILLION."
Also "IN OLD MONTEREY."

REGENT Mickey Rooney, Judy Garland, in
BLACKROCK. "BABES IN ARMS."

PUBLIC NOTICES.

THE NEW CHURCH
OF
OUR LADY OF THE ROSARY,
HAROLD'S CROSS,
WILL BE
SOLEMNLY BLESSED
BY HIS LORDSHIP THE
BISHOP OF THASOS,
VICAR-CAPITULAR OF DUBLIN,
TO-MORROW (SUNDAY),
AT 12 O'CLOCK.

HIGH MASS IMMEDIATELY AFTER THE BLESSING.

THE SERMON WILL BE PREACHED BY
RIGHT REV. MONSIGNOR BOYLAN, D.D., V.G.

Subscriptions to Reduce the Heavy Debt are Earnestly Solicited.

SOUTH OF IRELAND "KESWICK" CONVENTION
GREYSTONES
(FOR THE DEEPENING OF SPIRITUAL LIFE).
MAY 19—26, 1940.
Speakers:
Rev. Canon Cooke, Rev. Canon Parkinson Hill, Rev. Canon Warner, Rev. S. G. McIntyre, Mr. Montague Goodman.
Chairman:
MR. W. H. GOING.
TO-MORROW (SUNDAY), MAY 19,
CONVENTION MEETING, 4 P.M.
EVANGELISTIC MEETING, 8 P.M.

THE IRISH ALUMINIUM CO., LIMITED.
6½% CUMULATIVE PREFERENCE SHARES.

NOTICE is hereby given that the Share Registers and Transfer Books will be Closed from the 23rd May, 1940, to the 31st May, 1940, both days inclusive, for the purpose of preparing Warrants for Interim Dividend in respect of the year ended 30th September, 1940.
By Order of the Board,
PATRICK J. GALLAGHER,
Registrar.
Registered Offices: 4/5 Westmoreland street, Dublin, C. 4.

K.A.A.

GRAND CANAL COMPANY—CLOSING OF CAMDEN LOCK, RINGSEND DOCKS.—The CAMDEN LOCK, RINGSEND DOCKS, will be CLOSED for Repairs from Sunday, 9th June, 1940. It is expected that the repairs will be completed by the 30th June, 1940, but this is not guaranteed.—(By Order), THOMAS DELANEY, Secretary. Grand Canal House, James's Street Harbour, Dublin, 18th May, 1940.

THE ANNUAL MEETING OF THE TRINITY COLLEGE (DUBLIN) ASSOCIATION
Will be held in the Graduates' Memorial Building on MONDAY NEXT, MAY 20th, at 3 P.M.

THE Proprietors of Patent No. 15,491, entitled "IMPROVEMENTS IN GLASS MOULD CHARGING DEVICES" desire to enter into arrangements with interested parties for the granting of Licences thereunder or for the sale outright of the Patent in this country.
H. D. FITZPATRICK & CO.,
Registered Patent & Trade Mark Agents,
All communications should be addressed to 16/17 LOWER O'CONNELL STREET, DUBLIN.

GOVERNMENT NOTICES

EIRE.
CUSTOMS AND EXCISE.
AUCTION OF SEIZED GOODS.
TO BE SOLD BY PUBLIC AUCTION at Room 110a (State Warehouse, entrance from Quay side), Custom House, Dublin, on Tuesday and Wednesday, 21st and 22nd May, 1940, about 500 lots, including:—
WEARING APPAREL, CLOCKS and WATCHES, CUTLERY, SAFETY RAZOR BLADES, NOVELS, LEATHER ARTICLES, TABLE LINEN, LACES, SPORTS GOODS, WINES AND SPIRITS, MISCELLANEOUS ARTICLES.
The goods will be on view on Monday, 20th May, 1940, at Room 110a (entrance Quay side), Custom House, Dublin, from 10 a.m. to 4 p.m.
Sale will commence at 11 a.m. each day.
BY ORDER OF THE REVENUE COMMISSIONERS.
DUBLIN CASTLE.
26/Z. 3894. W.H.Co.

GOVERNMENT NOTICE.

BETTING.

PROHIBITION OF BETTING WITH BOOKMAKERS OUTSIDE EIRE.

NOTICE BY THE REVENUE COMMISSIONERS.

The Revenue Commissioners direct attention to Section 33 of the Betting Act, 1931, under which any person who while in Eire enters into or attempts to enter into a bet with a bookmaker who is then outside Eire shall be liable to an Excise penalty of one hundred pounds.

The Minister for Posts and Telegraphs is empowered by Section 34 of the same Act to detain and forward to the Revenue Commissioners any postal packet suspected of containing a communication the nature of which is in contravention of Section 33 above mentioned, and is also empowered to forward to the Revenue Commissioners a copy of any telegram which is suspected to be of a similar nature.

Office of the Revenue Commissioners,
Dublin Castle.
May, 1940.
26/Z. 3585 W.H.Co.

ROINN COSANTA.

OGLAIGH NA hEIREANN.
TRAINING OF APPRENTICE MECHANICS IN THE AIR CORPS.
Vacancies exist in the Air Corps for not more than 30 boys to be trained as Mechanics.
Candidates must be between the ages of 16 and 17½ years on the 1st June, 1940; must have passed through 6th Standard, National School Programme, and have attended a whole-time day course at a Trades Preparatory or Technical School, or have otherwise attained an equivalent standard of general and technical education.
Application Forms and full particulars may be obtained from the Secretary, Department of Defence, Parkgate, Dublin.
Latest date for receipt of applications: 1st June, 1940.
97/Z.3606. W.H.Co.

SAVOY. At 2.45, 5.0, 7.10, 9.55.
THE SCREEN'S GREATEST HIT!
MARLENE DIETRICH, JAMES STEWART, in
"DESTRY RIDES AGAIN,"
With CHARLES WINNINGER, MISCHA AUER, ALLEN JENKINS.

CARLTON BOOK NOW FOR SUNDAY NIGHT.
THE GREATEST PICTURE OF ALL TIME!
A. J. CRONIN'S TRIUMPH,
"THE STARS LOOK DOWN."
With MICHAEL REDGRAVE, EMLYN WILLIAMS and MARGARET LOCKWOOD.
Showing at 2.30, 4.45, 6.55, 9.10.

CAPITOL.
IRENE DUNNE, MELVYN DOUGLAS, in "GOING WILD."
Showing at 2.42, 5.1, 7.20, 9.39.
THE MARCH OF TIME'S GREATEST ISSUE,
THE VATICAN.
LUNCH AT THE CAPITOL RESTAURANT.

ASTOR.
TO-DAY, 2 o'c. to 11 o'c. CONTINUOUS.
DICK : RUBY : PAT
POWELL : KEELER : O'BRIEN
IN
"FLIRTATION WALK."

CARLTON BOOK NOW FOR SUNDAY NIGHT.
THE GREATEST PICTURE OF ALL TIME!
A. J. CRONIN'S TRIUMPH,
"THE STARS LOOK DOWN."
With MICHAEL REDGRAVE, EMLYN WILLIAMS and MARGARET LOCKWOOD.
Showing at 2.30, 4.45, 6.55, 9.10

ADELPHI. SHOWING AT 3.32, 6.27 and 9.22.
"ANGELS WASH THEIR FACES."
With THE DEAD END KIDS, ANN SHERIDAN, RONALD REAGAN.
ALSO
"TORCHY PLAYS WITH DYNAMITE."
Booking for Sunday Night from 11 a.m. To-day and To-morrow.

CHURCH NOTICES.

CHURCH OF THE FEMALE ORPHAN HOUSE,
KIRWAN HOUSE,
NORTH CIRCULAR ROAD, DUBLIN.
ANNIVERSARY SERVICES, TO-MORROW (SUNDAY),
19th MAY, 1940.
8. 0 a.m.—Holy Communion.
11.30 a.m.—Morning Prayer and Holy Communion.
Preacher:
THE MOST REV. THE LORD ARCHBISHOP OF DUBLIN
(President of the Board).
7. 0 p.m.—Evening Prayer.
Preacher:
THE VEN. E. G. SULLIVAN, M.A.
(Archdeacon of Dublin).
COLLECTIONS IN AID OF THE FUNDS OF THE ORPHAN HOUSE.
Donations from those unable to attend will be gratefully received and acknowledged by the Chaplain at the Orphan House.

HOLY TRINITY CHURCH,
RATHMINES.
FESTIVAL SUNDAY
TO-MORROW.
8 and 11.30 a.m.—HOLY COMMUNION.
10 and 11.30 a.m.—Preacher: CANON E. C. HODGES, B.D. Anthem—"St. Patrick's Breastplate" (Stanford).
p.m.—Preacher: The REV. L. MILLAR, M.A., Chaplain, St. Columba's College.
Special Collections for the Parish Day Schools.

MERRION HALL,
LOWER MERRION STREET.
Evangelistic Services To-morrow, 12 and 7.
MR. HAROLD P. BARKER.

PUBLIC NOTICES.

LECTURE BY MR. A. J. FERRIS, B.A., To-morrow (Sunday), at 8.30 p.m., at The Hall, 5 Northumberland road, "The Destiny of the U.S.A. in Bible Prophecy." Monday and Thursday, at 8 p.m., Pastor Jas. Brooke will continue his addresses on "The Gift of the Holy Spirit." Collections to defray expenses.

KENNEDY'S BREAD.
FINEST QUALITY
MADE.
BAKERIES:
127 & 128 PARNELL STREET,
AND
ST. PATRICK'S BAKERY,
DUBLIN.

The EFFICACY of the Prescription depends on the ACCURACY of its Compounding—
Therefore, send it to
THE MODERN PHARMACY,
6 MERRION ROW, DUBLIN.
Phone 61496 S. A. Rosenthal, F.C.S., M.P.S.I.

LAWN MOWERS.
BEST MAKES FOR HAND AND POWER.
MAGUIRE & GATCHELL, LTD.,
DAWSON STREET, DUBLIN.

The Irish Times

SATURDAY, MAY 18, 1940.

Blood and Iron

Herr Hitler's carefully-prepared *Blitzkrieg* is developing more or less according to plan. It was to be expected that the Germans would gain important successes during the initial stages of the campaign; and at the end of the first week of serious fighting they undoubtedly have made substantial progress. Holland is *hors de combat*. In Belgium, since the crossing of the vital bridge at Maastricht, the Germans have been pushing rapidly towards the West. The Belgian Army has been defending itself with conspicuous gallantry; but the Germans have been attacking almost entirely with mechanised divisions, consisting largely of heavy tanks, against which infantry is of small avail, particularly when the advance of these tanks is supported by low-flying aeroplanes in vast numbers. Yesterday, as on the previous day the advancing Germans came up against British troops in the neighbourhood of Louvain, which suffered so grievously during the last war. Reports vary; but the Germans claim to have driven the British back, to have advanced as far as Malines, and actually to have entered Brussels. On Thursday the Belgian Governmcnt left the capital for Ostend. This decision, according to Monsieur Vanderpoorten, the Belgian Premier was forced upon the Government by circumstances; and the Belgian High Command admits that "new positions" have been taken up by King Leopold's army "in calm and good order." The position in many respects is similar to that of the early weeks of August, 1914. The Germans are thrusting on towards Antwerp, and claim to have broken through the Anglo-Belgian defences on the River Dyle. In France their advance has been even more spectacular. They attacked near Sédan, which is just north of the Maginot Line proper, and, having pierced the French defences, claim to have reached Rethel on the River Aisne. The technique of their attack has been the same here as it was first in Poland and afterwards in Holland. Heavy tanks have been thrust forward in great numbers, while hundreds of low-flying aeroplanes have blazed the trail for them. The attacks have been confined to relatively short fronts, with the result that the violence of their momentum has been almost irresistible; and the Germans have gained substantial ground. According to last night's German *communiqué*, mechanised divisions have reached a point only seventy-six miles from Paris, threatening Rheims; but their advance has been so precipitous that neither infantry nor heavy artillery has been able to keep pace with them, and the problem of their petrol supplies already must be causing some difficulty. In the air the ferocity of the German attack has been unparalleled. Wave after wave of bombing machines has poured a withering fire into the ranks of the French defenders, who have not yet had time to accustom themselves to this novel form of attack. The German losses in aircraft, as in tanks and armoured cars, have been enormous; but, in this most terrific of all offensives, the German High Command is staking everything on a quick decision, and seems to be prepared to lose an almost unlimited quantity of material in its effort to deal a "knock-out" blow to the Allies within the shortest possible space of time.

Territorial gains undoubtedly are of importance; but in modern warfare, as was proved during the last war, they are by no means everything. In 1914 the Germans were at the gates of Paris. The French Government had retired to Bordeaux, and was quite prepared to continue the struggle even after the expected fall of the capital. Yet Paris did not fall; and the calamity that seemed to be almost inevitable in the autumn of 1914 was transformed four years afterwards into the greatest military victory in history. At the moment the French Army not only is intact; it has not yet delivered a serious counter-attack. In an Order of the Day yesterday General Gamelin informed his troops that they must either "conquer or die," and, although the Germans may seem to the layman to be making easy progress, the French Commander-in-Chief, who has all the threads of a tangled situation in his fingers, may be trusted to choose his own place and his own time at which to make a definite stand. The British Prime Minister flew to Paris yesterday, when he discussed the position with members of the French Government. The situation has been described in London as "extremely grave," but all the available reports suggest that the Allied leaders have every confidence in their ability to cope with it. So far, at any rate, there has been nothing even remotely comparable with the retreat from Mons. The advancing Germans have suffered appalling losses; and, although they have a numerical superiority in the air, the British and French aircraft seem to be of better quality, and the Allied pilots to be trained more thoroughly than their opponents. It is a truism to say that the battle which is raging in Belgium and France at present is the greatest battle of all time; but the leaders of the Allied peoples never have been under any illusions concerning either the strength or the determination of the German forces. They undoubtedly have been prepared for early reverses, particularly after what happened in Poland. General Gamelin's strategy manifestly is to conserve his resources, both in men and in material, and to allow the fire of the German offensive to burn itself out before he undertakes his supreme effort. The peoples of the Allied countries are passing through a period of bitter trial. Even worse days may lie ahead; for Germany is striking with all her might, and most of the initial advantages are on her side. The stakes are colossal. Europe's fate for a century will be decided by the events of the coming months, and millions of lives will be sacrificed before a final decision is reached. The people of France are steeled to suffering. Men and women are alive to-day who have seen their homes invaded three times by the Germans, and sacrifice seems to be part of France's destiny. Her magnificent armies are sustained not only by the invincible spirit of the French race, but also by the vast resources of the French and British Empires. In both London and Paris there is complete confidence in the Allies' powers of successful resistance against the most devastating attacks. For the moment nothing more can be said.

Northern Products

For the second time in less than two months United Kingdom trade representatives have visited Belfast. At the end of March Dr. Leslie Burgin, then Minister of Supply, came over to see how the "grow-more-food" campaign was proceeding; but while he and his influential suite were on the spot Lord Craigavon took the opportunity to remind them that Northern Ireland produces a great deal more than agricultural goods. They were conducted over many of the North's great factories and its shipyards, and the Prime Minister told them: "Our fullest efforts are at your disposal. Ulster is out to help in every way." A small army of journalists brought those words back to their readers across the Channel, and on Thursday the President of the Board of Trade, accompanied by his Parliamentary Secretary and Sir Cecil Weir, of the United Kingdom Export Council, arrived to confer with the industrial leaders in the province and discuss what should be done to stimulate business for the overseas trade. Britain's export trade, it should be remembered, is one of her strongest weapons in the war. It represented, even in peace-time, the major part of her national income, and in war its value is beyond compute. So long as the export trade can be maintained Britain will be in a position to support her credit abroad, and may continue to purchase whatever goods and materials she must have with the least possible strain on the Exchequer. The higher the level of her own output of manufactures, the easier will it be for her to buy the products that she needs from other countries. The British export trade is, indeed, a trump card, which may be in the long run the decisive factor in the present contest. How many people realise that Northern Ireland textiles are the second largest item in United Kingdom trade with the United States of America? Ulster linen and tweeds are famous in every corner of the world, and, in view of the necessity to maintain exports at their highest figure, every precaution must be taken to ensure that the manufacture of textiles will continue at full pressure. The North, however, has more than textiles to offer. In the building of ships and machinery it has won, for its size, a unique success in the world market—there are few countries which cannot testify to the excellence of its products; and there are many other, but less spectacular, industries in which it excels to a no smaller degree. Doubtless, the delegation which has arrived in Belfast will hear much about the shackles which have been placed on all those industries by Whitehall's restrictions upon supplies of raw materials. Economy, of course, is essential; but it is failing in its purpose if it is starving the industries to which it has been applied. That is the condition, by all reports, which has been brought about in Ulster; and it will be one of the jobs of Sir Andrew Duncan and his colleagues, therefore, to see that their Government's necessary economies are tempered at the same time with a fair amount of commonsense and foresight.

Courting Publicity

It is consoling to reflect that there is little danger of Romeos in general wooing their Juliets with the publicity favoured by Mr. Burdett, a twenty-one years old Oxford undergraduate. It may be true that all the world loves a lover, but if he makes a public nuisance of himself the world's affection will be exceedingly short-lived. We are not saying that Mr. Burdett has become a nuisance; on the contrary, he appears to have brightened up his neighbourhood considerably and provided a good deal of free entertainment. The idea of employing a string of sandwich-board bearers to proclaim his passion is distinctly novel, although it does not appear to have made a favourable impression upon the loved one, who is employed in a local hotel. She remained equally impassive when the youthful swain recited a poem in her honour standing in the hotel porch, though we are sure that the recital was thoroughly enjoyed by everybody else in the vicinity. There is much speculation as to his next move. If we were to make a suggestion, and if expense is no object, we would suggest a serenade by the local band; but, as we are not acquainted with the prowess of the band, perhaps that hint would come better from somebody on the spot. Should it be anything like some of the local bands we have met, its performance might ruin young Burdett's chances completely. It is a matter for discretion, and many centuries ago Herrick discovered that "not Jove himself, at one time, can be wise and love." There is, however, a certain method in the undergraduate's actions. He was graciously accessible to the Press, to whom he stated: "In addition to being an indication of my feelings for the lady, the 'procession,' if you can call it that, was intended to be a war-time diversion to show the spirit of Oxford undergraduates, even in these times." To many persons it may appear to be a curious spirit curiously displayed, but its entertainment value cannot be denied. Should traditional rivalry prompt the Cambridge undergraduates also to display their undaunted spirit, the result certainly should be stimulating. Over here, where we are supposed to be steeped in sentimentality, we must abandon hope of any such demonstration. In the event of any love-lorn undergraduate of Trinity or U.C.D. endeavouring to dramatise his feelings for the adored one after the fashion of Oxford, we fear that his fellows would take immediate and drastic measures to suppress him. Our undergraduates may have their faults, but they do not believe in this method of courting publicity.

FROM "THE TIMES"

(BY SPECIAL ARRANGEMENT.)

MR. ROOSEVELT'S CALL

The Times to-day remarks:—Mr. Roosevelt's message to Congress, at once a warning and a call to action, will be as inspiring on this side of the Atlantic as it has plainly been in America. It comes at an opportune moment, when the Allied armies are engaged in a desperate struggle to hold back the German onslaught along the wide front from Antwerp to Sédan, when everyone throughout the British and French Empires and in all the Allied and friendly countries is waiting in mingled hope and anxiety for news of the progress of that great battle. . . . Americans can no longer feel so remote or so safe as they were able to do even a few weeks ago.

Nothing would be more helpful than the prompt and expedited delivery of the great quantity of aeroplanes which are on order in the United States. But there should be no illusions on this side over the capacity of American industry to make good our deficiencies. Nothing is to be gained now by lamenting the years that the locusts have eaten, or by endeavouring to fix responsibilities for our failure, after so many warnings and so many assurances, to organise our resources in engineering and man-power on the scale which was needed. The task of to-day, the task for which the nation looks in particular to Lord Beaverbrook, Mr. Morrison and Mr. Bevin, is to eliminate, by careful planning, the bottlenecks still impeding production, and ruthlessly to sweep aside every special interest which may hinder a vast acceleration of output. Our national safety depends upon this acceleration in our own factories, reinforced—as, after Mr. Roosevelt's declaration, we are justified in hoping that it will be reinforced—by speedy and substantial contributions from the United States.

HIGH WATER AT OTHER PORTS.

	Morning.	Evening.
Ballina	3.44	4.14
Belfast	8.46	9.26
Cork	3. 8	3.39
Cobh	3. 5	3.36
Drogheda	9.23	9.58
Dundalk	9.20	9.55
Galway	2.55	3.25
Kingsale	2.54	3.25
Limerick	4.25	4.55
Sligo	3.53	4.18
Waterford	4. 6	4.37
Westport	3.24	3.54

COURT AND PERSONAL

FROM THE *COURT CIRCULAR.*
BUCKINGHAM PALACE, Friday.

The Queen of the Netherlands this morning presented to the King the members of Her Majesty's Government in London.

His Majesty, attended by the Right Hon. Sir Alexander Hardinge, visited the War Office this afternoon.

The King held a Council at 5.30. There were present:—The Right Hon. Neville Chamberlain, M.P. (Lord President); the Right Hon. C. R. Attlee, M.P. (Lord Privy Seal); Brigadier-General the Earl of Lucan, and the Right Hon. R. S. Hudson, M.P. (Minister of Agriculture and Fisheries).

Sir Rupert Howorth was in attendance as Clerk of the Council.

The Right Hon. Neville Chamberlain, M.P., had an audience of His Majesty previous to the Council.

Lieutenant-Colonel the Hon. Piers Legh (Equerry-in-Waiting) was in attendance.

The Right Hon. Winston Spencer Churchill, M.P. (Prime Minister and First Lord of the Treasury and Minister of Defence), had an audience of the King this evening.

Commander Harold Campbell, R.N., has succeeded Lieutenant-Colonel the Hon. Piers Legh as Equerry-in-Waiting to the King.

King Alfonso of Spain celebrated his fifty-fourth birthday yesterday.

The Earl of Athlone was the guest of honour at a luncheon given in London on Wednesday last by the British Sportsman's Club.

The United States Ambassador in London, Mr. Joseph P. Kennedy, will preside over the annual Independence Day banquet and ball of the American Society, which will take place in the Dorchester Hotel on July 4th.

The Dowager Duchess of Grafton and Lady Cecilia Fitzroy have returned to their residence in London.

The Earl of Ducie was 65 years of age on Thursday last.

Princess Mafalda of Hesse, daughter of the King and Queen of Italy, has arrived in Rome.

A Memorial Service for Sir Terence O'Connor will be held on Tuesday next in the Temple Church, London.

Captain A. Boyd Rochfort, V.C., who is laid up in a private nursing home, will be unable to attend Kilbeggan or the Curragh Races next week.

Mr. and Mrs. Sean MacEntee have established a summer residence at Brittas Bay.

The engagement is announced between Amory Allfrey Pakenham Walsh, "Sea Breeze," Dalkey, eldest son of Mr. and Mrs. A. C. Pakenham Walsh, and Barbara Elizabeth Nesbitt, 80 St. Helen's road, Booterstown, elder daughter of Dr. and Mrs. G. E. Nesbitt.

The engagement is announced, and the marriage will take place in June, between Paddy, eldest son of the late Edward and Mrs. Quinlan, Nire Vale, Ballymacarbry, Clonmel, and Gretta, eldest daughter of Robert and Mrs. Murphy, Dunhill, Tramore, Co. Waterford.

The engagement is announced between George, son of Bernard and Mrs. McArdle, Mandistown House, Ardee, Co. Louth, and Grace (Gay), daughter of the late Captain Paddy MacCormack, M.R.C.V.S., Hill House, Castlebar, and Mrs. Doran, Doonie Rock, Sandycove, Co. Dublin.

The marriage arranged between Thomas Kennedy Woods, of Wood Hall, Kilrea, Co. Derry, and Florence Margaret Parke, Cnoc Aluin, Dalkey, will take place quietly at St. Patrick's Church, Dalkey, on Wednesday, 5th June.

Dr. P. T. McArdle has returned to 27 Merrion square.

Mr. W. Stewart has left 34 Upper Fitzwilliam street until the 28th May.

"Gardens." Jubilee Nurses' Pension Fund. To-day (Saturday). Dublin—D. R. Packe-Beresford, Esq., The Tansey, Baily. Tea. (Hill of Howth tram from Sutton Station or Sutton Cross.) 3 to 7 p.m.—Lady O'Loghlen, Altan Grange, Foxrock. Mrs. Culhane, Carrickmines House, Carrickmines. Mrs. Fitz-Gerald, Stanford House, Foxrock. Tea. Admission to these three Gardens 2s. 6d., or 1s. each Garden. (Carrickmines 'bus passes gates of three Gardens.)

Lady O'Loghlen hopes that visitors to her Garden will come between 5.30 and 7 o'clock, if possible.

May 25th. Wicklow — The Earl and Countess of Meath, Killruddery, Bray. Tea. Killruddery Pleasure Grounds, Bray, will not be open to the public on Thursday, 23rd May. The Pleasure Grounds and Garden will be open on May 25th, in aid of District Nursing. Admission 1s.

"Twilfit" Fitting Week at Switzers begins on Monday next. Madame Cave, the well-known Corsetière, will be in attendance daily.

Make a point of visiting Brown Thomas' Ladies' Beauty and Hairdressing Salons regularly. Specialists in all branches of work. Telephone: 72822.

Leaders of Fashion in all Spectacle wear.—Dixon and Hempenstall, Grafton street.

Short Coat and Dress in black moss crêpe with ruffled vest and Van Dyck cuffs of white valenciennes for 6½ gns. at Slyne's, Ltd., 71 Grafton street.

The new bloused-back exemplified in a smart black wool crêpon edge-to-edge coat, fitted at waist and slightly flared, 5½ gns. at Slyne's, Ltd., 71 Grafton street.

PASSENGERS BY B. AND I. LINE,
VIA LIVERPOOL.
Among the arrivals were:—Mr. Halpin, Mr. C. Freeland, Mr. Haworth, Mr. Johnstone, Mr. L. M. Elliott, Mr. E. C. Flynn, Miss Moynan, Miss Phillips, Mr. Sunderland, Mr. W. E. Rushton, Mrs. Bourner, Mr. Marsden, Mrs. McKellop, Mr. Gutman, Mr. Cavanagh, Mrs. Murphy, Mr. Conlon, Mr. Corbett, Miss Quinlan, Miss Joyce, Mr. Geldin, Mr. Shackleton, Mr. and Mrs. Gardner.
IRISH AIR LINES.
DUBLIN-LIVERPOOL AIR SERVICES.
Among the arrivals were:—The Rev. Father O'Callaghan, Mr. Dowes, Miss Charlton, Mrs. Sunderland, Miss Sunderland, Mr. Thompson, Miss Hepworth, Mr. Ridall, Mr. Murray, Mr. Scott, Mr. and Mrs. J. Mallon, Mr. Rowley, Mr. Fegan.
Among the departures were:—Mr. Andjel, Mr. Cowan, Mr. Levitt, Mrs. Renwick, Mrs. Hyde, Miss Bryan, Miss A. Rigby-Jones, Mr. H. W. Rigby-Jones.

Ladies! Stephens and Bourke, Ltd., Shoemakers, have the new fashionable Cantilever Shoes.—26 Stephen's Green.

The Mansfield Sisters have just received

"CONQUER OR DIE" ORDER TO FRENCH TROOPS

The Kursaal and part of the Beach at Ostend.

BELGIUM

GOVERNMENT AT OSTEND

"Move Forced by Circumstances"

SITUATION LIKE THAT OF 1914

THE departure of the Belgian Government from Brussels to Ostend on Thursday was disclosed yesterday.

M. Vanderpoorten, Minister of the Interior, broadcasting last night in place of the Prime Minister, M. Pierlot, said that the "sad decision" had been forced on them by circumstances.

THE LEGATIONS

Certain neutral Legations and a number of Government departments left Brussels for Ostend early in the week. The American Ambassador has announced his determination to remain in Brussels to fulfil the useful functions performed by the United States Envoy in the last war.

The Italian Embassy Staff are not being moved, and the Spanish Embassy is maintaining a skeleton staff in the capital.

The atmosphere in Brussels yesterday was one of extreme calm, in spite of the German threat to bomb the city.

A SAD DECISION

M. Vanderpoorten said that the attacks of the enemy were repulsed on Thursday.

"At the end of the day the position was unchanged. Nevertheless, owing to the general situation, new modifications were carried out in the dispositions of a certain portion of our defence line. The necessary movements were made under favourable conditions.

"Our Government had to leave Brussels yesterday, but is still in Belgium. This was a very sad decision, but it was forced upon us owing to the force of circumstances. The Allied troops defending are fighting shoulder to shoulder, and in several sectors, following the plan of the command, they are counter-attacking vigorously.

LIKE 1914

"The rapidity of movement which permits the means of action to the armies of to-day makes for a similar rapidity of events, whether they be good or bad. After some days of war we find ourselves in a situation which, without being as grave, reminds us in certain ways of the first weeks of the war of 1914-18. We shall soon be taking part, we are convinced, in the same redress as then.

"We pay homage to all those who, having public duties, have remained at their posts. Let those who are responsible for arms extend to their compatriots their protection and devotion. Be closely united as brothers faced with trials. Our thoughts are with so many families ruined, dispersed and decimated, with all those who have seen their homes burned, and who have to face the troubles of to-morrow.

"But the will to resist dominates all. Belgium will defend her independence to the end. She knows that without it her country is as nothing. On the contrary, with her independence reconquered all our hopes will be renewed."

The Minister drew comfort from the bravery and discipline of the troops.

"Our army is doing everything that we expected of it, always ready for attack or defence, only retreating upon orders, carrying out the prescribed movements, as only well-led and well-trained troops can.

KING'S HEROISM

"Yesterday afternoon the Prime Minister was received by the King. He found him calm. He is sharing the sufferings of his people, but without showing it, fully absorbed by the stern duty which confronts him. He directs the operations, looks after everyone, and is filled with deep concern for the fate of his troops, whose physical and moral conditions he knows full well.

"Each one of us should, regardless of his own tribulations, be inspired by such a heroic example. All are determined, under the command of our Sovereign, to remain firm until victory is won."—(Press Association War Special.)

BRITISH TROOPS' AREA

MANY GERMAN 'PLANES SHOT DOWN

FROM THE PRESS ASSOCIATION'S SPECIAL CORRESPONDENT WITH THE B.E.F.
SOMEWHERE IN BELGIUM, Friday.

All last night and throughout to-day intense air activity has continued over the B.E.F. area. Squadrons of British bombers have again attacked German mechanised columns and tanks thrusting northwards. Strong formations of enemy warplanes have also launched attacks, but these have been beaten off with heavy losses.

Up to 3 o'clock this afternoon twenty-one German machines had been destroyed by our aircraft, and many others were so badly damaged that it is very unlikely that they reached their bases. All this air activity has, naturally, added considerably to the misery of the refugees, who are still fleeing from the invader.

On land to-day British Tommies have been fighting alongside the Belgians in the Malines-Louvain area.

BELGIANS IN NEW POSITION

The Belgian High Command issued the following further *communiqué* yesterday:

"In connection with operations undertaken by the Allied forces, and in close co-operation with Allied troops, Belgian troops have taken up new positions with calm and in good order. Despite the many and hard engagements in which many units have taken part since hostilities began, our army remains intact and retains its high *moral*."

"The situation is reassuring," Lieutenant-General Denis, Belgian Minister of National Defence, stated to-day.

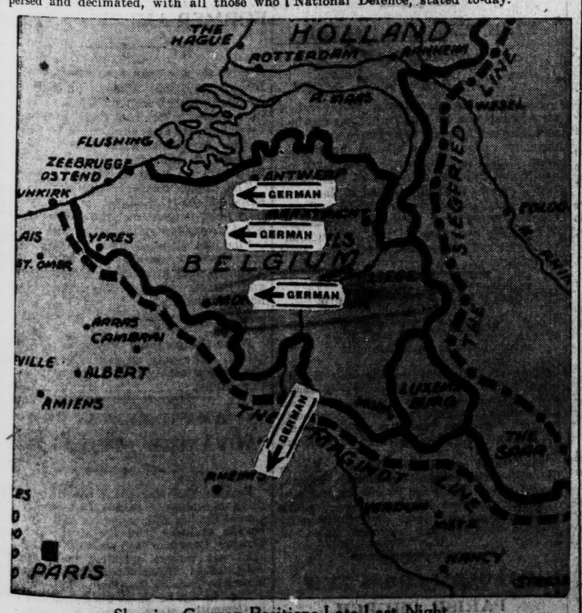

Showing German Positions Late Last Night.

THE NEW TECHNIQUE

Expert opinion in London is that the success of the German attack has been due largely to the new technique of preceding an attack by tank units, by attacks by low-flying bombers, escorted by fighters. The task of the bombers is to clear the ground for the advance of the tanks.

Vicious bombing attacks, followed immediately by a rush of tanks, can have effect upon the morale of troops, but, at the same time, tank units cannot achieve very much unless accompanied by infantry.

BOMBS EXPLODE TWO WEEKS LATER

Delayed action bombs have, in some cases, exploded a fortnight after being dropped on French aerodromes, writes the Press Association Special Correspondent with the French Army. It is not easy to find these bombs, as they frequently become buried.—Press Association War Special.

BRUSSELS, LOUVAIN AND MALINES TAKEN

Germans Reported at Gates of Antwerp

GREATEST BATTLE IN HISTORY RAGING

French Chief's Message To Troops

THE reported fall of Louvain, Brussels and Malines constitutes the high light of the battle now in progress—the greatest in the history of the world.

General Marie Gamelin, Generalissimo of the Allied Armies, yesterday ordered his men to "conquer or die" before ceding any more territory; for the "destinies of the world depend on the battle now in progress."

As his order (historic as Lord Haig's declaration on April 11, 1918) reached London, so did German claims to have captured (as stated) Brussels, Louvain and Malines, and to be at the gates of Antwerp.

ADVANCE ON ANTWERP

Berlin added that the advance on Antwerp had been made from the North, and the capture of Brussels followed "the collapse" of British and French positions south of Louvain.

Malines was said to have fallen after German troops broke through the Dyle line, north of Louvain.

Last night's French communiqué recorded "massive" German attacks in the regions of Avesnes and Vervins, in the Sedan "bulge."

Vervins is about fifteen miles from the French frontier. Other forces, swinging left, attacked in the Montmedy region, where the Maginot line proper ends. The attack was "without success."

COSMOPOLITAN ARMY IN ACTION

Referring to the German attacks at Avesnes and Vervins, the communiqué states:—

"The battle took on the aspect of a veritable mêlée.

"The greater part of the German heavy tank divisions were flung into the conflict. British, French, Belgian, Dutch and Polish troops, and foreign volunteers, fought on in the greatest battle of history, inspired by the concluding words of General Gamelin's order.

"The order to-day is 'Conquer or die. We must conquer.'"

THE THRUST INTO FRANCE

The Germans have launched a very violent attack north-west of Rethel (at the base of the pocket formed by their thrust into French territory), states a Press Association War Special Paris telegram. They launched two other attacks (neither pushed to any depth)—one against the Dyle line, east of Brussels, which is held by the British, and the other south of Sedan. Details of the German attacks have not yet come to hand.

ON A MASSIVE SCALE

Last night's French war *communiqué* states:—

"To-day the German attack developed on a massive scale, not only in Belgium, but in the regions of Avesnes and of Vervins.

"On those fronts the enemy engaged the greater part of his heavy tank divisions.

"The battle took on the aspect of a veritable *mêlée* farther to the east. The enemy attacked in the region of Sedan and Montmedy, without success

"In close collaboration with the Royal Air Force, our aviation continued its energtic and efficacious action.

"While assuring the protection of our troops, our fighters engaged in numerous encounters in the air. Many enemy aeroplanes were brought down. In the present circumstances of open warfare, it is not possible to know the exact numbers."

HEAVY FIGHTING

BRITISH ATTACKED EAST OF BRUSSELS

PRESS ASSOCIATION WAR SPECIAL.
PARIS, Friday.

In an effort to push even farther into French territory, German forces to-day resumed their attacks in the salient which they have created between the River Sambre and the area north-west of Rethel, a spokesman of the French War Ministry stated to-night.

The Germans have probably succeeded in sending a certain number of units across the Meuse to support this action, he added. At several points in the base of this salient the Germans resorted to their customary tactics of delivering a terrific punch with their heavy armoured units, supported by aircraft, to open a gap through which their troops could pour.

French troops charged with the task of containing the Germans in this salient have been arriving and disembarking steadily and have been doing their job, the spokesman said.

AWAITING RESULTS

He explained that since the army reports are not received until late at night it was not yet possible to say what results the renewed German attacks had had. One thing was certain, however, and that was that the fighting in this area was very heavy and very lively. Fighting would probably continue until dark and the results of it would not be clear until to-morrow.

The Germans also launched two other attacks to-day which were not of outstanding importance, the spokesman continued. One was round the River Dyle, east of Brussels, where the British were attacked this morning and where fighting was hard and lively, but without important consequences to either side.

ALLIED AIR FORCE ACTIVE

The other attack was in the area south of Sedan, but it was of less importance than yesterday's thrust in this sector. Both bombers and fighters had had another very active day.

The Germans did not seem to have made important bombardments on Allied territory, but the French Air Force had bombed columns of troops, bridges and communications, and British airmen carried out violent attacks against communications and columns going to the front all last night and this morning.

RAID WARNINGS

PARIS, Friday.

Air raid sirens wailed in the Rouen region at 3.45 this afternoon. The all-clear was sounded an hour later. No incidents are reported. A warning was also sounded in the Lyons region at 3.5 p.m., ending 20 minutes later.

Air raid warnings were sounded in several districts in Northern France to-day. Bombs were dropped at one point in the coastal region, but there were no victims.

WORK OF THE R.A.F.

PARIS, Friday.

"Fighting throughout the day has been very hard," declared a spokesman of the French Ministry of Information this afternoon. The outcome of operations in the West is being awaited with quiet confidence in well-informed circles here. Further praise for the part the Royal Air Force is playing was expressed to-day. Yesterday their work was described as "surpassing everything it was thought possible for them to have done." To-day's comment is: "Their help has been even more efficacious."

LOUVAIN AND MALINES

BERLIN, Friday.

The German High Command stated to-night:—

"After the collapse of the British and

(Continued in Page 8, Column 3.)

CANARDS

PRESS ASSOCIATION WAR SPECIAL
PARIS, Friday.

The French Government to-day warned the population against false rumours, spread by German agents, urging inhabitants to evacuate towns very far from the fighting zone. The aim of these reports, it is stated, is to cause panic in small towns and villages, and thus interfere with the movements of Allied troops.

A communiqué from the Ministry of Information urges the population to await military orders before evacuating towns.

GENERAL GAMELIN.

B.E.F. TAKE UP NEW POSITIONS

"NO QUESTION OF ANY COLLAPSE"

PRESS ASSOCIATION WAR SPECIAL

The following communiqué was issued by the British War Office late last night:—

"During the night of the 16-17 May, certain re-adjustments to the front having become necessary, the British Expeditionary Force was withdrawn to positions west of Brussels.

"This re-adjustment was carried out without any interference.

"There is no question of any collapse or break-through in this sector, as suggested by the German communiqué."

French positions south of Louvain, German troops marched into Brussels late this afternoon."

The official German News Agency says that German troops have also broken through Allied positions on the River Dyle, north of Louvain, and captured Malines. Louvain, it states, is in German hands, following an "encircling attack."

The German right wing, advancing from the north, is said to have pushed up to the fortress of Antwerp.

SACRIFICES

The German people were told of the necessity of further heavy sacrifices in a broadcast over the official German wireless yesterday.

"We are fully aware that very difficult tasks still have to be performed," the speaker said.

"These tasks will heavily tax the self-sacrificing spirit both of the Army and the home front, but we know that no sacrifice for the sake of Germany's victory will be too great for them."

NEW HEAVY TANKS

POWER OF GERMAN ADVANCE

BY PRESS ASSOCIATION MILITARY OBSERVER.

There must be no minimising the gravity of the situation, which has arisen as a result of the German advance through the Ardennes and into France. The offensive has been delivered with enormous power by numerous armoured divisions, containing hundreds of tanks.

Judging from various reports, it would seem that the French were somewhat surprised by the direction and weight of the blow, and the introduction by the Germans of a tank which has not previously appeared. It is more heavily armoured than any of the tanks used in the Polish campaign.

The French tanks, however, are proving more than a match for the German heavy tanks, and it is doubtful whether the Germans have large reserves of this type.

CHIEF LINES OF ADVANCE

Two of the chief lines of advance appear to have been westward towards Marle and southward to Mezieres. At Mezieres progress seems to have been checked.

It should be remembered when viewing any progress on the map that the advance is largely with mechanised forces, and that it has passed through relatively few gaps. In effect, the Germans have gone far on a relatively narrow front.

The gaps have to be maintained if there is to be consolidation or further advance.

THE SUPPLY PROBLEM

Obviously, the Germans will have much difficulty over the question of supply. That is a difficulty which will increase, because bridges over the Meuse can—and, doubtless, will—be bombed. In addition, petrol dumps can be destroyed, and without petrol the tanks are useless.

It is this aspect of the thrust, so far as it has developed, that gives ground for considerable hope from the Allied point of view.

The Germans are putting their whole might into this effort, and, if they can be held in check, it is quite possible that they may break.

So far as can be learned, the Germans, where they have advanced far, have hurriedly pressed forward with their mechanised columns, and there has been no attempts at cleaning-up on their part.

"CONQUER OR DIE"

GENERAL GAMELIN'S ORDER OF THE DAY

PARIS, FRIDAY.

The following Order of the Day has been issued by General Gamelin:—

"The fate of our country and that of our allies, the destinies of the world, depend on the battle now in progress.

"British, Belgian, Polish soldiers and foreign volunteers are fighting at our side, and the Royal Air Force is taking its full part with our own.

"Any soldier who cannot advance should allow himself to be killed rather than abandon that part of our national soil which has been entrusted to him.

"As always in grave hours of our history the order to-day is, 'Conquer or die. We must conquer.'"
—Press Association War Special.

BRITISH NAVY OFF DUTCH COAST

MAGNETIC MINE NEAR PRINCESS'S SHIP

Millions in Diamonds Taken to England

LINER SCUTTLED TO BLOCK A HARBOUR

THE whole thrilling story of the work of the British Navy off the Dutch and Belgian coasts, since the day that the Germans invaded Holland until the Dutch Commander-in-Chief surrendered, was told in London last night.

Working ceaselessly night and day, men of the Fleet have evacuated the Dutch Royal Family;

Fought for the first time on the Zuyder Zee;

Taken millions of pounds worth of diamonds to England, and

Destroyed oil reserves, blocked harbours, permanently closed locks and canals, and sunk a 12,000-ton liner to block a port.

It was a British naval officer who told how he assisted the Queen of Holland. "I was standing on a jetty when I saw the Queen with a number of her suite, and went along to ask her if there was anything I could do. I had a destroyer alongside, and was able to say that I could place a ship at her disposal. I have never seen a lady so calm and unruffled.

"She was calm where there were many people who were not so calm. Her Majesty indicated that she would like to go to Flushing, and asked me if I knew the way. I said we did, and she asked where the German mines were. Within ten minutes, the Queen was walking slowly up the gangway on the first stage of her voyage to England."

A MAGNETIC MINE

It was further revealed that when Princess Juliana and her family were picked up by a destroyer to come to England she had a narrow escape from a magnetic mine. German 'planes were flying overhead at the time, their original work having apparently been to lay magnetic mines. When they saw the destroyer moving, however, they started using the mines as bombs, and one fell only forty yards ahead of the ship carrying the Princess; it blew up with a terrific explosion—which was, perhaps, fortunate—and the Royal party eventually arrived safely at an East Coast port.

From the beginning of the war, the Admiralty had had under consideration what action should be taken if Germany invaded the Low Countries, and decided that certain operations should be planned. It is emphasised that these plans were difficult to prepare, because the Dutch and Belgian Governments were neutral and unwilling to give access to their arrangements, and there could be no previous discussions.

BRITISH OPERATIONS

The general scheme of the British operations was first to send destroyers to the Dutch and Belgian coast at Ymuiden, the Hook of Holland, Antwerp and Flushing. Their object was to render what assistance they could in evacuating refugees, supporting the armed forces on land, to act as mesengers to England, and to carry out work ashore.

The Royal Navy also planned to assist the flank of the Allied Army in Belgium by working off the coast between Flushing and Antwerp. Mine-sweepers were kept ready to proceed to any port which the Germans might mine.

Mine-laying was planned to interfere with enemy warships which might attempt to interrupt British operations.

When information of the German invasion was received, the plan of operations was set in motion, and ships proceeded to their stations. All arrived safely, and proceeded to carry on with the tasks allotted to them. It was realised that other calls would be made on the Royal Navy, and reserves to answer the summonses were kept waiting.

AIR BOMBARDMENTS

In authoritative circles last night it was declared that the conduct of the officers

6 A.M. EDITION

FIERCE FIGHTING

DUTCH EVACUATE ISLANDS

The islands of Beveland and Walchteren have been evacuated, it is learned in London, according to a P.A. War Special telegram received this morning.

Both islands, including the towns of Middelburg and Veere, have suffered severely from the German bombardments.

Fierce fighting is continuing on Dutch soil on the left bank of the Scheldt.

All objects of military and naval importance, including Flushing Harbour installations, petrol tanks and dockyards, were previously destroyed by the Dutch.

The *personnel* and the 'planes of the Air Force Training Centre in Walchteren have reached an Allied air-base.

FIRES IN SHIPS AT CALCUTTA

ENEMY ALIENS SUSPECTED

"TIMES" TELEGRAM.
CALCUTTA, Friday.

Several fires, which have occurred in suspicious circumstances on board ships in the port this week, have caused a demand for sterner action against enemy aliens. Many of those who were originally interned have been released, and a number in Calcutta are unemployed and move freely in the neighbourhood of the docks and other key-points.—(Copyright, per Press Association.)

ITALIANS TOLD TO LEAVE RUMANIA

BUCHAREST, Saturday.

Italian citizens living in Rumania were advised by the Italian Legation this morning to leave for Rome.—(The Associated Press.)

B.E.F.'S SUCCESSFUL OPERATIONS

An official *communique* issued by G.H.Q. says:—

"Successful operations were carried out by the B.E.F. yesterday. Several enemy aircraft were brought down by anti-aircraft and small arms fire, in addition to successes of the R.A.F.

"The morale of the troops is very high."

ANGLO-IRISH TRADE TALKS

MR. J. P. WALSHE IN LONDON

FROM OUR CORRESPONDENT.
LONDON, Friday.

Mr. J. P. Walshe, Secretary of the Irish Department of External Affairs, arrived in London to-day. He is the first official to return from Dublin for the resumption of the Anglo-Irish talks on war-time trade, which were inaugurated by Dr. Ryan and Mr. Lemass on April 29.

TO-DAY'S INDEX

	Page.
LEADING ARTICLES:	
Blood and Iron	6
Northern Products	6
Courting Publicity	6
SPECIAL ARTICLES:	
An Irishman's Diary	4
Books of the Week	5
Trinity College Notes	9
BROADCASTING PROGRAMMES	4
GENERAL:	
A Child of Ten	8
Belgian Government at Ostend	7
Big R.A.F. Raids Repeated	8
Brussels and Malines Reported Taken	1
Church Services	4
"Conquer or Die"	7
Effect of Labour Disputes	11
Literature and War	13
War Problem of Irish Farming	8
FINANCIAL NEWS AND MARKETS	12
SPORTING NEWS	10-11

and men of the ships engaged had been magnificent. The destroyers which preceeded across the North Sea were confronted with a tremendously hazardous task, and were subjected to continued and terrific air bombardments.

Damage was inevitable, but there were always ships ready to take the place of those which might be hit.

At Ymuiden, a force was landed to fight side by side with the Dutch troops to defeat German parachutists. As soon as the naval force got into position it was for the next three or four days continually engaged with a colossal force of German aircraft, and gun crews were firing from daylight to sunset.

The Germans had been laying magnetic mines in the entrances of ports, and minesweepers were brought into operation to enable the Dutch and Belgian shipping to escape. These mine-sweepers came under heavy bombardment from the air, but they carried out operations successfully. When mine-laying operations were ordered, British ships left their ports within two hours of the receipt of the signal from the Admir- that Holland had been invaded. The mines were laid in — waters exactly in accordance with pre-arranged plans, and within five minutes of the scheduled time the operations had been completed.

MILLIONS IN DIAMONDS

Call after call for the services of the Navy was received. One was from a Dutch diamond merchant in Amsterdam centre of the Dutch diamond industry. The merchant had volunteered to go back to Amsterdam to collect the diamonds. He collected millions of pounds' worth and brought them safely back to England in a British destroyer.

A British officer was sent to Amsterdam to collect foreign securities of great value. These were brought back to Ymuiden on the day that the Dutch capitulated. The officer found that the British destroyers had left, but commandeered a coastal motorboat and brought his precious cargo back to Britain.

On the second day of the German invasion the Dutch High Command reported that the German forces had broken across the shallow waters of the Zuyder Zee. The Admiralty had to decide what craft could be used to assist the Dutch, and motor torpedo-boats which had been standing by in an east coast port for another operation were sent across the North Sea.

They passed through the canal at Ymuiden and arrived at Amsterdam in an atmosphere of acute tension, due to the conflicting reports of the enemy's progress. Eventually, they reached the Zuyder Zee, and for the first time in history British warships were operating in these waters. Within a few hours, however, it became obvious that the defences of Amsterdam were cracking, and that the canal through which the torpedo boats had passed was in imminent danger. Orders were, therefore, given for their withdrawal. Under a pall of smoke they began their adventurous journey. Amsterdam was an awe-inspiring sight, but the little fleet made through, and as they cleared the harbour they were bombed and machine-gunned. They retaliated with all their force, bringing down one German 'plane, before they began the last stage of their journey back to an east coast port.

AT THE HOOK OF HOLLAND

It was also decided to land a small force at the Hook of Holland, and an operation followed which an officer of the Royal Marines described as a very interesting Whitsun week-end.

It was on the Saturday before Whitsun that the "General Assembly" was sounded in an English barracks. The 200 men selected thought they were going on another practice, but found themselves taken to an east coast port for embarkation to Holland.

That was at 8.15 p.m., and by 5 a.m. the next day this small party of Marines had landed in Holland, and ten minutes later were watching an aerial battle, in which a British 'plane shot down a Messerschmitt. A little later they saw parachutists coming down from German 'planes, and throughout that day they were bombed and machine-gunned from the air. Later the same night more parachutists came down "like butterflies," as the officer commanding the detachment said.

The next morning supporting forces were landed without the loss of a man.

Aerial attacks continued throughout the day, and the Marine headquarters was straddled with bombs and machine-gun fire, while an ammunition dump was set on fire, and only quick and courageous work prevented a catastrophe.

The objects having been achieved, orders were given to evacuate. Right until the last minute the air attacks continued, but the bombs went wide, and the force returned to a south-east coast port, having had their wish for an exciting Whitsun fulfilled, and having suffered no casualties.

ASSISTING EVACUEES

Another naval officer, who described his job as that of a commissionaire at the Hook of Holland, told of the magnificent work of the gun crews.

"My job was to assist evacuees, but when I arrived I found the Dutch trying to defend about fifteen different fronts against parachutists. They were hard pressed, and I therefore agreed to use my men to release Dutch sailors who were urgently wanted for mine-sweeping. The harbours were chock-a-block with mines.

"My sailors, as always, enjoyed doing a soldier's job, but every time we moved we were bombed. It was like partridges with a hawk. Many of the parachutists were shot "on the wing," but there were Fifth Columnists everywhere, and my men could trust nobody.

"I assisted in getting gold out of the country, and then at the request of the Dutch authorities, I began the work of demolition. Soon there were explosions everywhere. I sent some of my chaps to Amsterdam to attend to the oil supplies, and they succeeded in burning every scrap.

"The burning started at 11 a.m., and the next day I could still see the flames from fifty miles out to sea.

SCUTTLED A LINER

"We decided to block the harbour at Ymuiden, and were lucky in finding a 12,000 ton liner which was too tempting for words. The lieutenant in charge scuttled her beautifully, filling three-quarters of the entrance, and another ship was sunk to complete the job.

"Ships were going down all day.

"We wrecked a big floating crane, and then suitably dealt with a number of barges, dredgers and hoppers.

"The bombs were coming down now, but my lads tottered around nonchalently with loads of explosives under their arms. We shut all the lock gates of the canal, and blew up the machinery and the power station.

"I sent off an able seaman and two youngsters with their pockets full of explosives, and soon there were explosions everywhere. Our chaps were just as destructive as they could be.

"I told them when they had finished to pinch any small craft they could find and get outside and wait for me. At dusk the Nazis started their magnetic mine attack and we got out.

"We set out for home in a harbour launch, and only had three miles of fuel left when we were picked up by a ship carrying Dutch refugees who were having a rough time and had no water for twenty-four hours, but a warship came alongside and so we came home.

"I know of no casualties or deaths among the men who were with me."

POLICE DISCOVERY IN CORK

FROM OUR CORRESPONDENT.

CORK, Friday Night.

Cork police, who last Sunday discovered a so-called "factory" for the manufacture of home-made bombs, made a very similar discovery to-night in a different part of the city.

In a disused garage off Wellington road a search brought to light empty hand grenade cases.

SHORTHAND-TYPISTS AND TYPISTS.
Next Exam., Sept., 1940—Oral and Postal Classes now working. SKERRY'S COLLEGE, 76 Stephen's Green, Dublin.—(Advt.)

ITALY

MR. ROOSEVELT'S MESSAGE

Still Being Considered

"ITALIANS' DAY" CELEBRATIONS

ROME, Friday.

PRESIDENT ROOSEVELT'S message to Signor Mussolini is being "studied carefully," according to official Italian circles here.

The message, these circles add, is of a purely personal character, and therefore no statement can be made regarding its contents.

FOREIGNERS READY TO LEAVE

It is, however, said to be "evidence of President Roosevelt's interest in peace." Any forecast of Signor Mussolini's reply would be premature. In the meantime, the number of political observers who have so far been staunch in their belief that Italy would preserve her state of non-belligerency is dwindling. Trains for the frontiers are fully booked by British and French.

Another new effort at bill-sticking appeared on the walls of Rome to-day—a memorial tablet, framed in black, and lamenting in double rhyme the demise of the British Fleet in the North Sea. Other posters outside a newspaper office reproduce an alleged appeal from students in Corsica that Italy should seize the island.

TO-MORROW'S CELEBRATIONS

Nation-wide demonstrations are being prepared for Sunday next, which has been proclaimed "The day of Italians abroad." The King is presiding at a function in Rome in honour of the day. All party organisations have been mobilised in Milan, where the day's celebrations will anticipate by a few days the first anniversary of the signature of the military alliance with Germany.

The weekly review, *Critica Fascista*, commenting on Italy's attitude in the Mediterranean, says: "We have two alternatives—either to face the problem or lose our opportunity. So long as the British hegemony lasts our fundamental problem of expansion will fetch us up against this hegemony. Unity, independence and the Empire will not yield their final fruits until the foreign intruders have been dispossessed."—(Press Association Foreign Special.)

"READY FOR YOUR ORDERS"

SENATE PRESIDENT'S ADDRESS TO DUCE

ROME, Friday.

"The Italian people press round you Duce to form a body of energy, and will be ready for your orders, because they know that the path you will choose has as its aim the greatness and power of Italy," said Count Suardo, President of the Senate, addressing the Senators in the presence of Signor Mussolini after the passing of the Budget to-day.

"We are indignant against new irritations, which recall to us the coalition of fifty-two enemies against our single nation."

The Minister of Finance, the Marquis Thaon di Revel, said that a deficit was inevitable, in view of international events, which were beyond the will of men.

Expenditure for 1940-41 was estimated at 56,140 million lire (£893,000,000), leaving a deficit of 26,000 millions (£413,000,000).

BRITISH CONTRABAND CONTROL

ITALIAN LINER ALLOWED TO PASS

ROME, Friday.

Relaxation of the British contraband control on Italian shipping was confirmed to-day, when warships at Gibraltar let the Rex, homeward bound from New York, pass without stopping. It was the first time since the control was established that an Italian liner had been exempted from stopping for search, or at least for confirmation, that it carried nothing for Germany. Thus the violent Italian campaign against the contraband control, which was made the basis for general anti-Allied demonstrations, showed its first concrete result.

An Associated Press Correspondent who was aboard the Rex stated that the British picket boat at "The Rock" saluted, but gave no signal to stop.

Italian importers at Genoa are seeking tin, cocoa and oil-seeds in South America to replace products formerly bought from the Netherlands East Indies, it was reported in business circles to-day. Inquiries were understood to have been made in Venezuela, Peru, Bolivia, and the Argentine.

Italian and Japanese steamship lines to-day planned to take over shipping in the Mediterranean formerly carried by the Dutch Lines, which have suspended service. Shippers said not only have Italian exporters, who ship about 20,000 tons annually to the Dutch East Indies, been affected, but also traffic between Switzerland and the Dutch possessions through Italian ports, has been tied up.—(Associated Press.)

DUBLIN GIRL CYCLIST'S DEATH

The driver of the 'bus was exonerated and a verdict in accordance with the medical evidence was returned at the inquest held in the Master Hospital on Maureen Hughes (17), 53 Collins avenue, who was fatally injured by a 'bus on Thursday, while cycling near Tolka Bridge, Drumcondra.

Walter O'Byrne said that he saw the deceased riding parallel to the 'bus and slightly in front. She glanced over her shoulder, and the bicycle seemed to lurch. She fell and was dragged by the back axle of the 'bus.

Medical evidence showed that the girl died from shock and heart failure, due to external injuries and laceration of the brain.

BETTER PRICES FOR IRISH PIGS

The British Ministry of Food has announced that on and from Monday next the basic price of pigs imported from Eire will be increased by 6d. to 19s. per score, dressed carcase weight, for fat pigs up to 9 score, dead-weight. This is equivalent to about 10½s. per cwt., dead-weight.

WAR NEWS CONTINUED

(Continued from Page 7, Column 5.)

AERIAL SUPPORT

The big need at present is for more and more Allied air support for the army. That support is already formidable, and there is no doubt that the Germans are losing three or four aeroplanes to each one of ours. Their losses in tanks are also vastly greater than those of the French. One encouraging feature which has emerged is that the German anti-tank rifle is of little use against our light tanks.

It is impossible yet to say what will be the outcome of the vital battle which is now raging, but it seems likely to be settled in a matter of days rather than weeks, and we should know fairly definitely in about four days' time.

THEN AND NOW

It is the combination of numbers and weight of material which makes the present situation serious for the Allies. In some respects the position might be compared to 1914, when the Germans broke through at Charleroi and we had to retreat, but this time there is no race to the coast and we have no open flank on the left.

MAGINOT LINE REPORTED PIERCED

Yesterday's German High Command *communiqué* claimed that, to the south-east of Sedan, the Maginot Line had been pierced "over a distance of 100 kilometres" (about 62 miles).

The Germans stated yesterday that they had taken 12,000 prisoners on the Sedan front, including two Generals, and that several guns were captured. This claim was denied last night by a French military spokesman.

COURAGE OF BRITISH TROOPS

PRESS ASSOCIATION WAR SPECIAL.

PARIS, Friday.

The war of movement east of Brussels developed to-day on a very wide front, wires the Havas correspondent with the British forces in Belgium. Progress made by German motorised units, supported by warplanes, allowed Nazi troops to advance fanwise.

The Allied forces charged with the defence of the line from the Scheldt to the River Sambre are holding on grimly, the correspondent adds. The British units engaged in the struggle are bearing themselves courageously behind the positions entrusted to them.

As for British air activity, says the Havas correspondent, the Royal Air Force are continuing to render an excellent account of themselves. Since last Friday 150 enemy 'planes have been shot down, 21 of them to-day.

REFORMED ALLIED LINES

PARIS, Friday.

German armoured columns completed to-day a pocket thirty-five miles deep into Northern France in a drive to win the war at one swoop, but slowed up against the reformed Allied lines. The French Command acknowledged that the battlefront now stretched from Sedan, Rathel and Sambre, and that the Germans had re-attacked at dawn, while the French pressed in on all sides.—(Associated Press.)

BRITISH MINISTRY

FURTHER APPOINTMENTS

The following British Ministerial appointments were announced last night:—

TREASURY.

Joint Parliamentary Secretaries—Capt. the Right Hon. David Margesson, Sir Charles Edwards.

Lords Commissioners—Messrs. James Stuart, Patrick Munro, Patrick G. T. Buchan-Hepburn, W. Whytehead Boulton and Wilfred Paling.

WAR OFFICE.

Joint Parliamentary Under-Secretaries of State—Brigadier-General Sir Henry Page Croft, Sir Edward W. M. Grigg.

Financial Secretary—Mr. R. K. Law.

INDIA OFFICE AND BURMA OFFICE.

Parliamentary Under-Secretary of State—The Duke of Devonshire.

ADMIRALTY.

Parliamentary and Financial Secretary—Sir Victor A. G. A. Warrender.

SCOTTISH OFFICE.

Parliamentary Under-Secretary of State—Mr. J. Westwood.

MINISTRY OF ECONOMIC WARFARE.

Parliamentary Secretary—Mr. D. Foote.

MINISTRY OF PENSIONS.

Parliamentary Secretary—Miss Ellen Wilkinson.

MINISTRY OF INFORMATION.

Parliamentary Secretary—Mr. H. Nicolson.

GENERAL POST OFFICE.

Assistant Postmaster-General—Captain C. Waterhouse.

H.M. HOUSEHOLD.

Treasurer—Mr. R. V. Grimston.

Comptroller—Mr. W. Whiteley.

Vice-Chamberlain — Major Sir Albert Edmondson.

The Prime Minister has appointed Mr. J. P. L. Thomas to be Assistant Whip (unpaid).

SWITZERLAND AWAITS EVENTS

ARMY AT ITS WAR STATIONS

PRESS ASSOCIATION WAR SPECIAL.

BERNE, Friday.

After the Swiss Federal Council had examined the international situation at a long meeting this afternoon, a high Swiss officer said: "No further military measures need be taken, as the army is completely prepared and at its war stations. Nothing remains to be done except to await events patiently."

Authoritative circles here are pleased to note signs of a more peaceful orientation on the part of Italy.

The authorities express regret that certain "foreigners and foreign radio stations" have helped to spread "tendentious rumours" in the past few days, thus "playing into the hands of a possible aggressor."

Political observers feel that an interested Power has recently been trying to test Swiss nerves—with the only result that the Swiss public has received a useful lesson as the result of the "dress rehearsal."

It is thought that Switzerland might be endangered if the Western front finally becomes static.

Signs of Italy's interest in Swiss neutrality are still not lacking.

UNEMPLOYMENT FIGURES

The number of persons registered at the Employment Exchanges on 11th May was 85,236, compared with 86,268 a week previously and 87,131 on 27th April.

WAR PROBLEMS OF IRISH FARMING

MINISTER'S FRANK WARNING

DANGERS TO DAIRYING INDUSTRY

FROM OUR CORRESPONDENT.

CORK, Friday.

THE Minister for Agriculture, Dr. James Ryan, said to-day:—"The Government have availed themselves of every opportunity to secure remunerative prices for our exportable surplus, but it is feared that in the case of some products, the price will not enable production to continue on an economic basis."

Dr. Ryan was speaking to Cork Chamber of Commerce on agricultural production in relation to the present emergency. He mentioned butter, milk, cheese and other dairy produce which has been subsidised, and said that sooner or later a decision would have to be made as to whether the subsidy should continue.

Dr. Ryan stated that the replacement of imported maize and other animal feeding stuffs would require the cultivation of another four hundred and fifty thousand acres of cereals, and he thought it unlikely that that would be secured this year.

The Minister adverted to the possibility of having to depart from our present agricultural system if the export market was limited in any particular direction, or if export prices fell below the cost of production and of having to curtail the production of certain commodities, and he expressed the opinion that the present price of dairy products was too low, and that consequently, many Southern farmers were on the verge of insolvency. In the case of those who made home butter for sale the case was much worse, because this year the prospect of finding an export market for non-creamery butter was not too bright.

LABOUR SCHEME

A scheme for the utilisation of labour on the land is being prepared by the Department of Agriculture, said the Minister, who added that details were still in preparation and that it would be directed towards ensuring that the farmers would derive the greatest benefit from it.

They could take a more cheerful view of the cow, however, as a breeder of cattle, Dr. Ryan said. Farmers in creamery districts would most certainly have to alter their economy if they were to meet the new conditions successfully, and must adopt a mixed system of farming, in which they would rear their calves well, and they would be well advised to keep pigs and poultry for the utilisation of surplus dairy products.

MIXED FARMING

"Whatever the future may hold," he said, "I am confident that mixed farming will weather the storm, but it is essential that we should have production of best quality products. At present our butter, bacon, eggs, etc., are at the highest standard on the British market, and it is more essential now than ever to maintain it."

It was too soon to say how the war, and particularly post-war conditions, would affect farming economy, and it might possibly be that our whole standard of living would be affected, and that we might have to revert to a position where the farmer must depend largely on the produce of his own land to feed family and live-stock, and produce many commodities which he now purchased with the proceeds of his exportable surplus. Such a reversion might not in the end adversely affect the farming community. In urban and industrial communities, however, many imported goods would have to be dispensed with and replaced by home-grown products, and urban and industrial people should sympathise with the farmer's difficulties, and be prepared to give him a fair deal. At present there was a prejudice against the home-produced article, and it was time that the townspeople developed a different mentality and demanded home-grown fruit and vegetables.

HOME PRODUCTION

Speaking of the present situation, the Minister said that they had increased production of wheat from about 25,000 tons to 255,000 tons, and still imported 400,000 tons a year. Wheat-growers could be assured of a continuation of the present policy, and a fair, but not exhorbitant, price. "If the war continues," he said, "the wheat-growing will be extended gradually, though I have no desire to see wheat-ranching practised on such farms." Though we imported about 400,000 tons of maize, last year we produced over 600,000 tons of barley and oats, three million tons of potatoes, and four and a half million tons of root crops. This year it was anticipated there would be a large increase in home production. Average annual consumption of sugar was in the region of 100,000 tons, and this year, if the beet crop was good, the country would be virtually independent of imports. With good organisation, they should be able to provide home-grown seed during a crisis, and they hoped to be in as good a position next year as this year in relation to phosphates.

The Minister added the hope that it would not be necessary in view of the tendency for lower butter prices, to reconsider the policy of the introduction of the dual-purpose Dairy Shorthorn, advocated by the Department for many years.

Mr. Edward Cussen, secretary of the Cork Farmers' Union, suggested that there should be a subvention of portion of the grant allocated to the unemployed to the farmers to divert employment to the land.

MR. CHURCHILL IN PARIS

TALKS WITH FRENCH PREMIER

FROM REUTER'S CORRESPONDENT.

PARIS, Friday.

Mr. Winston Churchill had one of the greatest triumphs of his career when he visited Paris yesterday for consultations with M. Reynaud, French Prime Minister, according to well-informed French circles to-day.

He made an "extraordinary impression," and "everybody was struck by his firm decision and determination," it was stated here to-day.

The talks went on until fairly late in the evening.

GAME PRESERVATION ORDER

Iris Oifigiuil publishes an order by the Minister for Justice under the Game Preservation Act, 1930, prohibiting the killing or taking of certain classes of game birds for periods in addition to the ordinary close time.

The order affects partridge, pheasants, grouse and quail.

Partridge are protected in the whole country except County Cork from 1st December, 1940, to 31st January, 1941, and in County Cork from 1st October, 1940, to 31st January, 1941. Pheasant in County Cork from 1st October, 1940, to 31st October, 1940, and from 1st January, 1941, to 31st January, 1941, and County Clare from 1st October, 1940, to 31st January, 1941. Grouse are protected in County Cork from 12th September, 1940, to 9th December, 1940, and quail in the whole country from 12th August, 1940, to 28th February, 1941.

RETREAT FOR NIGHT WORKERS

A Retreat for men engaged on night work, to be conducted by the Rev. Father John MacSheaghan, S.J., will commence to-morrow (Sunday) evening, from 3.30 to 4.30, in the Ignatian Chapel, Church of St. Francis Xavier, Upper Gardiner street. The Retreat will be continued each evening during the week at the same hour.

BIG R.A.F. RAIDS REPEATED

GERMAN LOSSES ESTMATE

INTENSE ACTIVITY IN B.E.F. AREA

PRESS ASSOCIATION WAR SPECIAL.

LONDON, Friday.

THE British Air Ministry announces:—"On Thursday night bombers of the R.A.F. again raided military objectives in Western Germany. Their object was to interfere with communication by which the enemy is bringing up supplies and reinforcements to the Western front. Many objectives sustained direct hits in these operations, in which none of our aircraft was lost.

"Simultaneously a force of medium bombers made sustained attacks on enemy transport and petrol reserves in the woods round Sedan. Attacks were also made upon troop reserves and supply columns. As the result of these operations, several fires broke out.

"During Thursday enemy thrusts in the valley of the Meuse were fiercely and successfully attacked. Pontoon bridges were blown up, roads blocked, and troops on the march bombed and machine-gunned. The enemy were hampered and harassed at key points, and mechanised units received heavy casualties.

"There has been intense activity in the B.E.F. area to-day. Bomber squadrons of the R.A.F. have made repeated and determined attacks on mechanised enemy co- 'ns and tanks. The enemy advance was supported by bombing aircraft, with strong fighter protection. Nevertheless, our bombers made a series of low-flying attacks on the enemy column and inflicted great —e. Bridges were blown up, roads blocked, and the advance checked.

KEY POST BOMBED

"In support of the French Army, a squadron of Blenheims made a sortie this morning to bomb a key position at Gembloux. They encountered a large formation of enemy fighters and intense A.A. fire. In spite of great gallantry and determination, eleven of our aircraft failed to return.

"R.A.F. fighters were on patrol yesterday before dawn. Two of them above their own aerodrome intercepted a formation of nine Dorniers, which were about to bomb it. They shot down two, and the rest turned tail.

"Three enemy aircraft attacked a town in which the R.A.F. was quartered. All three were shot down; one by a Hurricane and the other two by anti-aircraft and machine-gun fire. One German aircraft, hit by fire from a Bofors gun, broke into pieces in the air.

"Light anti-aircraft batteries defending R.A.F. aerodromes have accounted for at least ten enemy aircraft in the last two days.

"During Thursday in all 35 enemy aircraft were accounted for, and preliminary reports indicated that to-day a further 31 have been shot down, and many more so disabled that it is unlikely they reached their bases.

ATTACKS IN NORWAY

"In the Scandinavian area bombing aircraft destroyed enemy oil tanks at Bergen. Other aircraft attacked hangars and slipways in Stokke fiord, which were extensively damaged, while others bombed Stavangar Aerodrome, where nine fires were started and direct hits were made on the runways.

"From a careful study of all sources of information it appears that the German Air Force have lost over a thousand aircraft since Germany invaded the Low Countries. To this figure must be added the enemy's losses in Poland and Norway.

"To-day's German High Command *communiqué* gave the losses of Allied aircraft as fourteen hundred and sixty-two. It is thought that the High Command must have published their own loss in error. Allied losses are, in fact, only a small fraction of the German claims.

"In spite of these heavy inroads into the fighting strength of the German Air Force it must be understood that their reserves are considerable, and that they are for a time at least able to sustain their effort."

FRENCH PREMIER SEES U.S. ENVOY

M. FORCADE ALSO RECEIVED

PARIS, Friday.

M. Reynaud, the French Premier, to-day received Mr. William Bullitt, the United States Ambassador in Paris. President Lebrun received the Grand Duchess Charlotte of Luxemburg, who was accompanied by H.R.H. Prince Felix.

The President also received M. de la Forcade, French Minister in Dublin.—(Reuter.)

ALLIES ORDER 4,000 'PLANES IN U.S.

TO SPEND £150,000,000 ON LATEST TYPES

FROM REUTER'S CORRESPONDENT.

WASHINGTON, Friday.

The Allies have ordered approximately 4,000 'planes of all types in the United States at a total cost of 650,000,000 dollars (about £162,000,000), the Anglo-French Purchasing Mission stated to-day.

They intend to spend about 600,000,000 dollars (£150,000,000) more on the purchase of the latest types of machine recently made available, it was added.

About 350,000,000 dollars (£87,500,000) have been spent in the United States on non-aviation supplies, such as machine tools, munitions, electrical equipment, clothing, horses, mules, etc.

EVACUATION SCHEME FOR GIBRALTAR

AMERICANS URGED TO LEAVE

GIBRALTAR, Saturday.

An evacuation scheme of women and children and aged and infirm people is in the course of preparation at Gibraltar.

Americans residing at Gibraltar have been asked to leave as soon as possible by the United States Consul owing to the prevailing situation.

The Italian liner Conte di Savoia, carrying a large number of Americans evacuated from Italy, arrived from Naples yesterday and left again later for New York.—(Reuter.)

NEWTOWN SCHOOL ANNUAL REUNION

The annual Whitsuntide re-union held at Newtown School, Waterford, was well attended, both by old scholars and parents. A feature of the re-union was an exhibition of school work, which included knitted garments, sea-grass stools and leather-work. Two dances—one for the old scholars and one for members of the school—were well supported on the Saturday night, as was a concert held on the Sunday.

On Monday, the School XI defeated Old Scholars at cricket, after which there was an outing to Boat Strand.

GOVERNMENT TYPISTS.
6 SUCCESSES at the last two Exams. Class now working for Sept. Exam.—McGUIRE'S COLLEGE, 5 Gardiner's Row. —(Advt.)

A CHILD OF TEN IN FRENCH POLITICS

M. DE KERILLIS'S CHALLENGING VIEWS

By LEONARD CARNE FORD.

PARIS, Friday.

ALL the world knows that French children are amazingly precocious. In two months' time, in fact, in Paris sixteen-year-old school boys and girls will be sitting for their Baccalaureat examination. They will have to answer in a balanced and mature manner such questions as: "Basing yourself upon Descartes's review of his own studies at the beginning of his discourse on method—here follows the quotation—go back over your own studies and say which interested you most and seems to you to have contributed most to your intellectual and moral formation."

Charles La Fouchardiere declared that there was not a don in France who could give a satisfactory answer to one of the questions in the philosophy paper last year. But at least these boys and girls are sixteen.

A Paris politician has gone so far as to enlist the wisdom of a ten-year-old child in the solving of current political and strategical problems.

M. DE KERILLIS'S VIEW

This would seem to be straining the legend of French child intelligence a little far. For the point M. de Kerillis, the Independent Nationalist deputy, wishes to make is simply that this typical ten-year-old child has more appreciation of the realities of the present political and strategic position of the Allies than a large number of French deputies.

M. de Kerillis argues that these deputies, though better equipped to deal with the problem than a child, are handicapped by an incrustation of political and ideological prejudice which the child presumably has not had time to accumulate.

In this, however, M. de Kerillis may well be mistaken. For I have had the opportunity of observing life and teaching in one of the best-known Paris lycees, and there certainly ten-year-olds were as fiercely partisan in their political views as sixteen-year-olds, and even fifty-year-old deputies. There was a strong Monarchist group, who spoke pure Maurras; there were the Communists and the Radical Socialists and the Socialists among the boys. M. de Kerillis would be hard put to it to find his politically-innocent French schoolboy, even of ten. Nevertheless, M. de Kerillis's argument stands without the ten-year-old boy, so we may well concede him the youthful innocent.

A MAP TEST

"Take a ten-year-old boy and put him in front of a map," he begins. "Show him the Scandinavian peninsula. Give him the population of Norway, Sweden and Denmark, and then those of Russia and Germany. The boy will immediately conclude that France and Britain cannot hold on to any solid position in this region of Europe if Germany and Russia are united against them. In fact, if Russia had wished to be in Narvik before us she could very well have done so. If she attacked us there in conjunction with the Germans we should be in a very difficult position. Russia, on the other hand, has called upon Germany to renounce any violation of Swedish neutrality, and by that move she makes it immensely more difficult for Germany to take that position from us. For the best route by land from the South is by way of Swedish Lapland.

"Thus," concludes M. de Kerillis, "Russia—for the very good reason that our presence at Narvik troubles her less than a German occupation—obviously is acting in our favour. German troops installed at Narvik mean a serious menace to Russia's ambitions of "a window to the Atlantic."

Next M. de Kerillis takes his French boy to see a map of the Balkans. The same figures are given in respect of the Balkan countries and Italy. The child will conclude, says the politician, that the Allies cannot hold on to any position in this region if the three Powers—Russia, Germany and Italy—are united against them.

"But," declares roundly M. de Kerillis, "a ten-year-old child judges with his simple common-sense, with his elementary notions of arithmetic, with his brain clear from ulterior motives and ideological prejudices and distortions introduced by propaganda.

WARPED JUDGMENT

"The politician, on the contrary, often arrives at the most nonsensical conclusions, because, though he may be honest, his judgment is completely warped by a multitude of considerations which are quite irrelevant to the problem, and sometimes by influences which are exerted upon him by enemy propaganda. That is why there are a large number of journalists and politicians who do not yet understand that if Scandinavia and the Balkans have not already fallen into the hands of certain Powers it is because these States cannot come to an agreement among themselves. There are even certain people who deny that there is any contradiction of interest between these countries, and cannot see that this fact presents France with great opportunities, which her diplomacy should exploit to the full. "I do not hesitate to say that the key to victory lies precisely in this direction."

"Let me speak even more clearly," continues M. De Kerillis. "I will say that we must at all costs oppose Russia to Germany, or rather profit to the maximum from the opposition which already exists, and be prepared, if the need arises later, to oppose Germany to Russia. Certainly it is not easy. Indeed, we have committed errors. In sacrificing Czechoslovakia we also destroyed the natural link between us and Russia. Again, in refusing to recognise the absolute need for Russia to hold strategic positions in the Baltic in order to oppose successfully Germany, we pushed ignorance and incoherence to their limits. Despite all, however, the evolution of Russian diplomacy in the direction of Sweden, Jugo-slavia, Bulgaria, and even Hungary, shows that the chances have not all passed away. But in order to take advantage of these chances we must have a fierce determination to succeed in the venture and to brook no sabotage."

END OF EUROPE

M. de Kerillis goes further in a later passage of his article which appeared in his paper, *L'Epoque*, when he writes: "If really Stalin and Hitler were united all along the line, then that would mean the end of Scandinavia, the end of the Balkans and the end of the old Europe. We should, with the British, be thrown back upon the West sooner or later, and assailed upon all our frontiers on the sea without any hope that our enemies would encounter any difficulties at their rear."

M. de Kerillis concludes with a call to "imagination, Machiavalism and audacious thought."

The appearance of such an article at the present time is a valuable indication of the effect of the Norwegian adventure upon one section of French opinion, which is not unrepresented in the Government. Unless M. de Kerillis, as he has long been, is still a voice crying in the wilderness, there is a current in influential circles directed towards destroying cant, complacency and humbug. Certainly it can be observed that too much interest has been lavished upon the novel weapon of propaganda, with the effect that a too rosy optimistic view has been engendered in the persons responsible for that propaganda.

The "Encyclopaedia Britannica" observes that propagandists are often unduly influenced by their own propaganda. This may well have been the case in some political circles in France. To suggest that all was not for the best in the best of possible wars was regarded by some politicians as tantamount to defeatism. The heresy hunt for "agents of the Soviets" assumed such proportions that to suggest that Hitler and Stalin were not bosom pals, indissolubly united to establish Communism all over Europe, was rank betrayal of all that France was fighting for in some quarters.

POLITICIANS' NONSENSE

The appearance of the frank and challenging article of M. de Kerillis would certainly appear to show that official circles no longer consider the advocacy of a *rapprochement*—at least, a "Machievellian" one—with Russia should be censored. Further than that one cannot go; for there exists a very strong section of French society, whose views are reproduced by such papers as the *Matin*, the *Journal* and the *Jour*, as well as the semi-official *Temps* and the far from official *Action Francaise*, which is strongly opposed even to the continuance of diplomatic relations with the Soviet Union. It is to this section M. de Kerillis refers in his article when he contrasts "politicians' nonsense" with the "common-sense of a ten-year-old boy."

Communism for this section of society is the chief enemy, and Hitler is hated as the man who betrayed the Four-Power Pact against Russia. For them the differentiation of Nazism and Bolshevism would be without any moral validity. They are, and must be regarded as, one and the same. Otherwise the struggle against Nazi Germany, in this view, becomes meaningless. This is one of the strongest currents in French politics, and it is unlikely any Government will be able to go far in a direction counter to it. There is one possibility, however. That is that the example of Great Britain will be accepted more readily than the admonishment of freelance politicians like M. de Kerillis and those who share his views.

The slow, but not insignificant, trade negotiations between Britain and Russia are followed with some curiosity in France. The first impulse of the Frenchman belonging to the group I have mentioned is to condemn such transactions.

"I fear that Britain may be committing a psychological error," a leading figure in French agriculture told me. The word psychological is important. It shows that the judgment was made on intellectual and ideological grounds and not upon strictly political grounds. In Britain political expediency has much more standing than in France, and it is for this reason that it is possible that Britain will take the lead in just such a policy as M. de Kerillis has outlined. In this case French opinion will accommodate itself as cheerfully as possible to the experiment. Serious reservations will be made as to the justice of the views upon which such a policy is based, but at the same time enough respect for British political instinct, as opposed to British theory, is current in high circles in France to enable such a policy to be given a fair trial.

It would, however, be disconcerting for a number of highly intellectual, politically expert Frenchmen and women if M. De Kerillis's ten-year-old innocent were proved right.

ITALIAN AIR LINER CRASHES

NINE PERSONS KILLED

ASSOCIATED PRESS.

BARCELONA, Friday.

Nine persons were killed to-day when an Ala Littoria (Italian) air liner crashed at Llobregat Airport, near Barcelona. The machine called at the airport on its way from Rome to Madrid. As it took off again and reached a height of about 150 feet it caught fire and crashed in flames.

The dead include three Italian and two German passengers, including Alessandro Maglerone, Secretary to the Italian Consulate-General here, and the Italian crew of four.

ROYAL AIR FORCE CASUALTY LIST

There are 145 names in the 30th R.A.F. casualty list issued to-day. From these, however, must be taken the names of two officers and two other ranks either previously reported "missing" or "missing, believed killed in action," now stated to be prisoners of war.

The "died on active service" list is headed by the name of an aircraft woman, second class. There are 96 officers and men "missing, believed killed in action," seven "killed in action," and nine "previously reported missing, now reported killed in action."

HAROLD'S CROSS NEW PARISH CHURCH

To-morrow the Most Rev. Dr. Wall, Bishop of Thasos and Vicar-Capitular of the Archdiocese of Dublin, will perform the ceremony of blessing and dedicating the new Church of Our Lady of the Rosary in Harold's Cross. The parish is one of the last set up by the late Archbishop, the Most Rev. Dr. Byrne; and the church, which is designed on impressive lines, possesses seating accommodation for two thousand people. For the last eighteen months there have been new schools functioning in the parish, capable of housing one thousand children.

The dedication ceremony begins at 11 a.m., after which there will be High Mass and a sermon, preached by the Right Rev. Monsignor Boylan, V.G., D.D. The Very Rev. P. McGlough, the parish priest, has arranged for a procession at 7 p.m.

TYPISTS AND SHORTHAND-TYPISTS.
Class and Postal Tuition for Sept. Exam. at ROSSE COLLEGE, 65 Stephen's Green. —(Advt.)

BOMBED AND SUNK

FORMER AMERICAN LINER

Fifty-three of the crew of the Ville de Bruges (13,869 tons), formerly the American liner President Harding, arrived in London yesterday, their ship having been bombed and sunk near Antwerp.

The survivors were picked up and brought to London, where they arrived with refugees from Holland and Belgium.

The liner, formerly one of the crack ships of the U.S. Line, is now lying a burnt-out wreck on the bank of the Scheldt, twelve miles below Antwerp.

She was bombed by a German 'plane last Tuesday morning soon after leaving Antwerp with fifty families, mostly women and British subjects, who were being sent home to Britain.

There were sixty-four passengers on board.

After the bombing they were all landed safely. The only casualties were four of the ship's crew, two Belgians and two Canadians.

AMENDMENTS FOR ADVANCED STUDIES BILL

Senator McGinley ("Cu Uladh") has put down amendments to the Institute for Advanced Studies Bill, proposing that Irish shall be the ordinary language of the Institute. Senator Counihan will move that the bill shall not become operative before the 1st July, 1941. Other amendments are to be moved by Senator Douglas.

The bill will be before the Senate next week in Committee stage.

HAVE YOU FILLED IN CROSSWORD?
SEE PAGE 3
1st Prize
£110
Unlimited Consolation
Awards for Runners-up

TEN

ith great opportunities, y should exploit to the itate to say that the key ely in this direction." n more clearly," continues will say that we must at ia to Germany, or rather um from the opposition , and be prepared, if the to oppose Germany to is not easy. Indeed, we rs. In sacrificing Czecho. stroyed the natural link ssia. Again, in refusing olute need for Russia to ons in the Baltic in order ly Germany, we pushed herence to their limits. the evolution of Russian rrection of Sweden, Jugo- d even Hungary, shows ve not all passed away. ake advantage of these ve a fierce determination venture and to brook no

F EUROPE

s further in a later pas- which appeared in his en he writes: "If really ere united all along the d mean the end of Scan- the Balkans and the end We should, with the ack upon the West sooner- d upon all our frontiers t any hope that our unter any difficulties at

ncludes with a call to iavalism and audacious

f such an article at the aluable indication of the gian adventure upon one inion, which is not un- overnment. Unless M. de ong been, is still a voice rness, there is a current directed towards destroy- and humbug. Certainly at too much interest has he novel weapon of pro- ffect that a too rosy op- en engendered in the per- that propaganda. ia Britannica" observes are often unduly in- n propaganda. This may case in some political suggest that all was not east of possible wars was iticians as tantamount to hunt for "agents of the uch proportions that to and Stalin were not ibly united to establish er Europe, was rank France was fighting for

S' NONSENSE

of the frank and f M. de Kerillis would how that official circles the advocacy of a ast, a "Machievellian" uld be censored. Further go; for there exists a f French society, whose by such papers as the nd the *Jour*, as well as *nps* and the far from *aise*, which is strongly continuance of diplo- the Soviet Union. It de Kerillis refers in his rasts "politicians' non- ommon-sense of a ten-

is section of society is Hitler is hated as the the Four-Power Pact them the differentiation evism would be without They are, and must be the same. Otherwise Nazi Germany, in this ogless. This is one of in French politics, and overnment will be able on counter to it. There owever. That is that Britain will be accepted admonishment of free- M. de Kerillis and those

nsignificant, trade nego- tain and Russia are uriosity in France. The Frenchman belonging to entioned is to condemn

ain may be committing ," a leading figure in old me. The word rtant. It shows that ade on intellectual and and not upon strictly Britain political ex- more standing than in this reason that it is will take the lead in as M. de Kerillis has se French opinion will cheerfully as possible erious reservations will stice of the views upon based, but at the same for British political to British theory, is es in France to enable given a fair trial. be disconcerting for a llectual, politically ex- women if M. De innocent were proved

AND SUNK

ERICAN LINER

crew of the Ville de ns), formerly the dent Harding, arrived , their ship having nk near Antwerp. re picked up and where they arrived Holland and Belgium. ly one of the crack ine, is now lying a the bank of the s below Antwerp. by a German 'plane g soon after leaving milies, mostly women who were being sent

four passengers on

they were all landed sualties were four of Belgians and two

NTS FOR TUDIES BILL

'Ca Uladh") has put the Institute for Ad- posing that Irish shall sage of the Institute. l move that the bill rative before the 1st mendments are to be glas. the Senate next week

U FILLED SWORD?

AGE 3

rize

10

Consolation

Runners-up

TRINITY COLLEGE NOTES

THE NEW TERM'S "T.C.D."

ARRANGEMENTS FOR TRINITY MONDAY.

By Our Correspondent.

THE Select Preacher on Sunday will be the Bishop of Cork, Cloyne and Ross. Next Wednesday at 8.15 p.m. at the College Historical Society the motion: "That this House is Ashamed of the History of Ireland," will be debated. On Thursday next, the 23rd of May, the University Philosophical Society will hold its first annual debate. The President of the Society, Mr. F. S. Stewart (Sch.) (Mod.), BRA., will take the chair, and the motion, "That Sovereignity Belongs to the People," will be proposed by Mr. Erskine Childers, T.D. Delegates from Edinburgh University, University College, Dublin; Queen's University, Belfast, and University College, Galway, as well as from the College Historical Society and the University Philosophical Society will speak. A meeting in connection with the "Rag" to provide holidays by the sea for Dublin children will be held in the G.M.B. on Tuesday next at 4.30 p.m. Bright posters, attractive or provocative, line the Front Gate and importune passers-by to support this undertaking. All sorts of help are wanted badly—tableaux, lorries, costumes, musicians, side-shows, organ-grinders, women students, organisers. All willing to help are invited to come to the meeting on Tuesday. Sir Robert Tate will be in the chair.

Mr. E. Childers.

The meeting of the Dublin University History Society, postponed from last Tuesday, will take place on Tuesday next, 21st May, at 3.30 p.m., in the G.M.B. Mr. E. R. R. Green will read a paper, entitled "The Origins of Orangeism." Mr. Green, a Belfast man, is known to hold strong views on the subject, so that his paper will probably be stimulating and the ensuing discussion heated.

MR. V. H. S. MERCIER

It is now revealed that the editor of *T.C.D.* for last term was Mr. V. H. S. Mercier (Sch.). Mr. Mercier, who is a Senior Sophister Student of Modern Languages, has had a very distinguished and versatile career in College. He entered with a Junior Exhibition and a Sizarship in Classics; subsequently took Honours in French and English Literature, and in Mental and Moral Science, and obtained Scholarship in Modern Languages in his Senior Freshman year. He has also taken part in many other branches of College activity, being a Gold Medallist in Composition of the College Historical Society, an ex-officer of the Dublin University Modern Language Society and of the Dublin University Fabian Society, and a member of the Dublin University Harriers' and the Student Christian Movement. He has travelled extensively on the Continent and in Canada. *T.C.D.* during his editorship was lively and circulated widely. He now receives the best thanks of the company.

Mr. V. H. S. Mercier.

"T.C.D."

Trinity Term's first issue of *T.C.D.*, which appeared on Thursday last, was interesting in many respects, but was certainly deficient in popular appeal. *Campanilia*, the paper's gossip column which everybody in College abuses—and reads—was pared down to something less than half a column of innocuous verse. This may be morally desirable, but, if continued, it will certainly bring about the withering away of the press in College. This week's editorial is a lucid, unemotional statement of the Pacifist intellectual's position to-day, and a plea for a dispassionate historical outlook on the war. One most interesting feature of this week's *T.C.D.* is a vigorous debunking letter from Canada from J. L. Synge, ex-F.T.C.D., attacking College complacency as reflected in some recent editorials. A judicious academic reply to this is furnished by *T.C.D.'s* veteran Chairman, G. D. P. Allt (Sch.) (Mod.), B.A. A quaint feature of the issue is that the grave, not to say pompous, "Report on the Work of the Editor for Hilary Term" is placed under the heading "One Man's Meat." This section of the paper is usually reserved for items of a ludicrous nature. However, in spite of these varied attractions, the general comments of buyers and readers were more unfavourable than usual. Their chargin, one fears, was not unconnected with the fact that neither their own names nor those of their friends were mentioned.

Mr. G. P. D. Allt.

TRINITY MONDAY

There will, of course, be no lectures next Monday. The election of Scholars will take place and be announced, as usual. The annual general meeting of the T.C.D. Association will be held in the G.M.B. at 3 o'clock in the afternoon. The Registrar will take the chair. The Extern Scholars dinner will be held in the evening at 7.30 in Jammet's Restaurant. Dr. J. A. Wallace will take the chair. All scholars wishing to attend are asked to notify the secretary, Mr. F. S. Stewart (Sch.) (Mod.), B.A. The price will be, approximately, 7s. 6d., exclusive of wines.

BEQUEST

By the will of the late Miss Elizabeth Yeats, the Warden of Trinity Hall has come into possession of a large and valuable collection of books, including all Miss Yeats's first editions. Among these, of course, are a great number of the rare early publications of the Cuala Press. The benefit of this bequest to the library of Trinity Hall is enormous, particularly as the example has stimulated others to give books. A pencil-portrait of Miss Yeats by her father will hang near the books in Trinity Hall.

CITY OF DUBLIN VOCATIONAL EDUCATION COMMITTEE.

TENDERS for COAL and COKE

The City of Dublin Vocational Education Committee invite Tenders for the supply of Coal, etc., to the various Schools for the twelve months period commencing 1st July, 1940.

Specifications and Tender Forms can be obtained at the Offices, Technical Schools, Bolton Street.

Tenders, which should be sealed and marked "Tenders for Coal," addressed to the Chief Executive Officer, should reach me on or before 12 o'clock noon on the 6th day of June, 1940.

The Committee do not bind themselves to accept the lowest or any Tender.

L. E. O'CARROLL, B.A., B.L., Chief Executive Officer.

Offices: Technical Schools, Bolton Street, DUBLIN.

U.S. CONSUL WEDS IN CORK

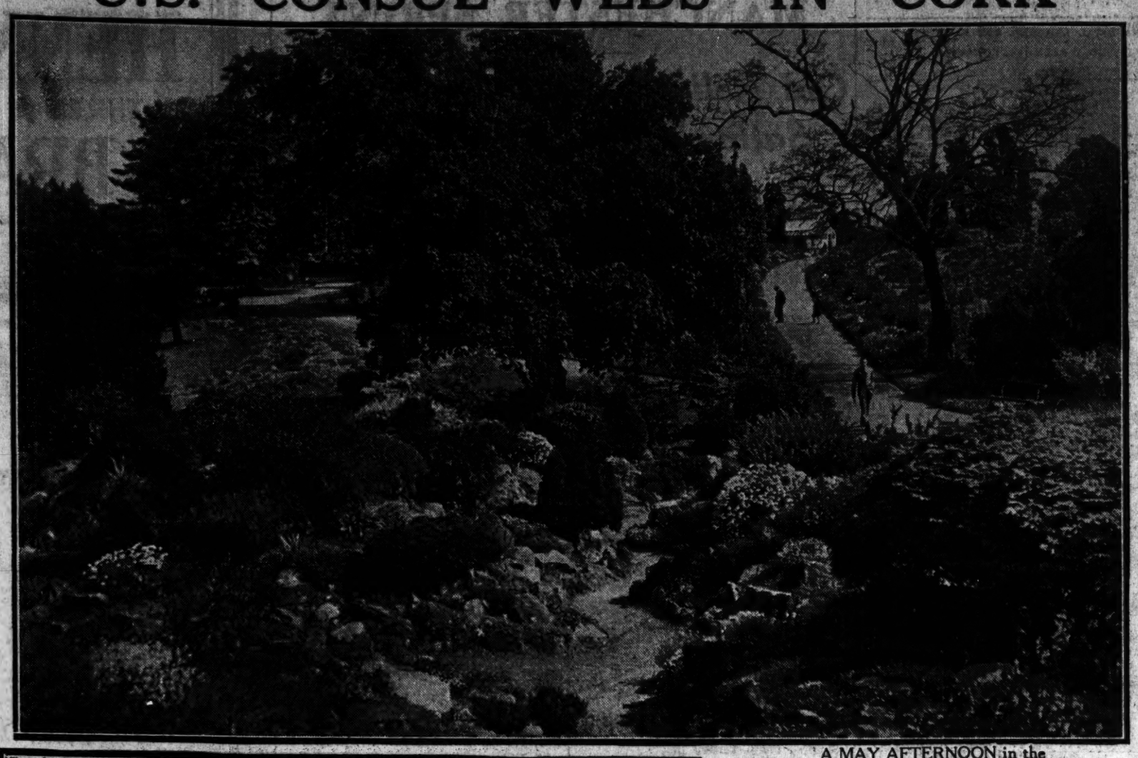

A MAY AFTERNOON in the Botanic Gardens, Glasnevin, Dublin.

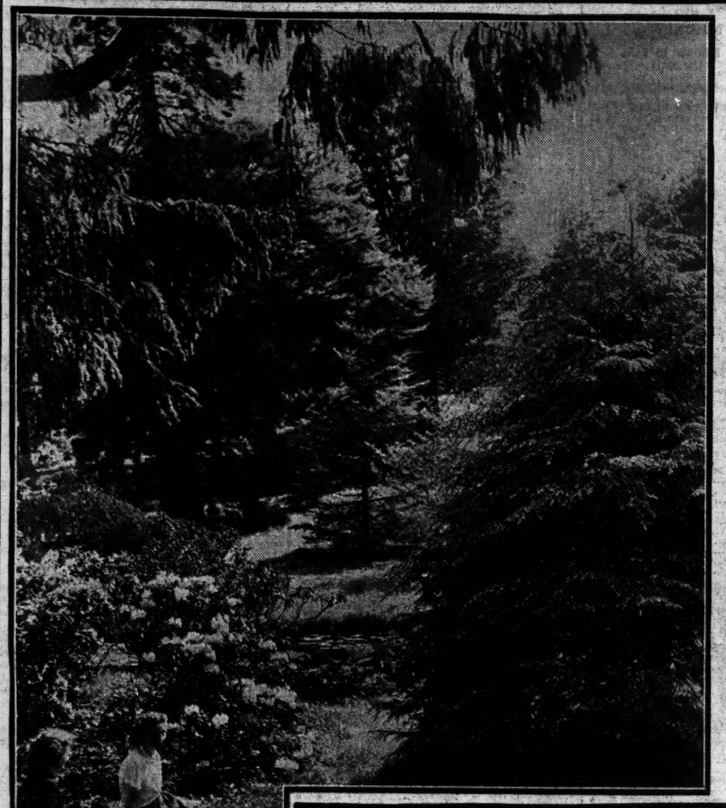

ENJOYING THE SUNSHINE in the Botanic Gardens yesterday.

AT THE RACES—Lady Eleanor Needham and Lady Mary Hermon at the recent Downpatrick Meeting.

AT A MEETING in the Rotunda Hospital to organise holidays at the seaside for children. Included are: Dr. Robert Collis (Chairman), Mrs. M. Davidson (Hon. Treasurer), and Dr. Bamber (Hon. Secretary).

MRS. DOXFORD at Downpatrick Races.

SERVING TEA at the Sir Patrick Dun's Hospital Linen Guild "At Home."

AFTER THE WEDDING of Mr. William A. Smale, United States Consul at Cork, and Miss Joan McKechnie, daughter of the late Mr. Robert McKechnie and Mrs. McKechnie, Cardington Lodge, Tivoli, Cork, at Trinity Church, Cork.

MEMBERS of the St. John Ambulance Brigade giving a demonstration at the Iveagh play centre.

If it's CHOCOLATE then it's FOOD

There's a glass-and-a-half of fresh, full-cream milk in every ¼ lb. block of Cadbury's Milk Chocolate. It's the world's most delicious way of giving yourself quick energy.

Made in Eire

CADBURY'S
MILK CHOCOLATE
'feeds you on your feet'

NUBON KILLS FLIES AND ALL INSECTS
Sold by all Chemists
Made by Lennox Chemicals, Ltd., Dublin.

DUBLIN DISTRICT COURT

AMERICAN SAILOR CHARGED

ALLEGATIONS ABOUT OFFICERS

(BEFORE MR. HANNAN.)

Charles Hainsford Green (43), ship's fireman, stated to be an American, was remanded until Tuesday, charged with having entered this country in contravention of the Aliens Act.

It was said that he had left his ship shortly before it sailed from Dublin the previous day.

Green told the Justice that he had been going to seek permission from the Immigration Department to land. The captain of his ship had promised to pay him off at Dublin and give him his passage back to the United States on a Pan-American vessel. The captain and the other officers always had been drunk during their trip, and used to beat members of the crew, three of whom had to be left in the American ward of an hospital at Marseilles.

THREE DUTCH SAILORS CHARGED

"WANT TO RETURN TO FIGHT"

Dirk Jacobus Allis (45), Theodorus Henricus Delme (35), and Leendert Smit (42), Dutch sailors, were also charged with having entered this country in contravention of the Aliens Act, and were remanded until next Tuesday.

It was stated that they had left their ship at Limerick last Tuesday, and had been arrested in a Dublin hotel, and that they had told an interpreter that they had come to Dublin to try to get a ship to Belgium, where they wanted to join the Army.

Later it was stated that they had said that they wanted to get back to Holland, as they were liable for military service there.

FAILED TO STAMP CARDS

(BEFORE MR. LENNON.)

Max Davis, Henrietta place, Dublin, was fined a total of £60 for failing to stamp National Health and Unemployment Insurance cards of employés.

Mr. D. O Donnchadha, solicitor (Chief State Solicitor's Office) prosecuted.

MORE NEED THAN EVER for his magnificent service

During the last War the Life-Boat Service rescued over 5,000 lives and saved from destruction over 180 vessels with their cargoes.

In this spirit it will carry on now—whatever the difficulties and dangers.

During 115 years the public of Great Britain has supported this magnificent cause, and the Service relies on you to aid it now.

Send in your contribution, however small, as your share in this great work.

ROYAL NATIONAL LIFE-BOAT INSTITUTION
LIFE-BOAT HOUSE
Boreham Wood, Herts.
The EARL OF HARROWBY, Hon. Treasurer, Lt.-Col. C. R. SATTERTHWAITE, O.B.E., Secretary.

CITY OF DUBLIN VOCATIONAL EDUCATION COMMITTEE.

TENDERS for PAINTING, REPAIRING and ALTERATIONS.

The Committee invite Tenders for Painting, Repairing and Alterations in the several Schools. Contractor to Tender separately for each Specification.

Specifications and Conditions of Contract can be obtained at the offices, Technical Institute, Bolton street.

Sealed Tenders, marked "Tenders for Painting, Repairing and Alterations," and addressed to the Chief Executive Officer, must reach me on or before 12 o'clock noon on the 12th day of JUNE, 1940.

The Committee do not bind themselves to accept lowest or any Tender.

L. E. O'CARROLL, B.A., B.L., Chief Executive Officer.

Offices: Technical Schools, Bolton street, Dublin.

OBITUARY

MR. BARRY McCARTHY

The death has occurred at the Mercy Home, Cork, of Mr. Barry McCarthy, eldest son of the late John George McCarthy, Park View, Cork. Mr. McCarthy had been director of a number of companies, including the Gresham Hotel, Dublin; the Imperial Hotel, Cork; the Cork Timber and Iron Co., the Cork Investment Co. and the Cork Permanent Building Society, and he had been also a governor of the Cork Savings Bank.

Craven 'A' are always throat-easy!

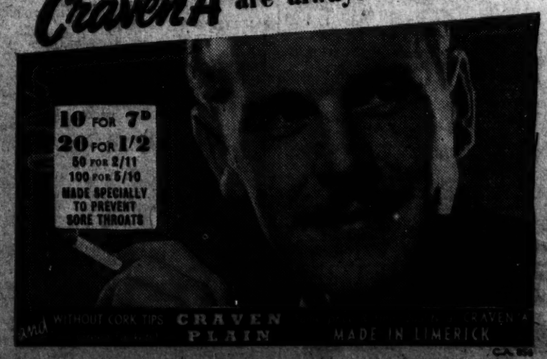

BIG FIELDS AT NAAS TO-DAY

RING OF GOLD FANCIED FOR MAY 'CHASE

Golden Ivy Likely to Win the Hunters' Steeplechase

THERE will be good-sized fields for the various races at Naas this afternoon, and, with two steeplechases included, the programme will not lack for variety. The May Steeplechase of £250, which is the principal event, is for horses that have not won a steeplechase up to time of starting, and none of the twelve declared runners has so far shown any great form. Bright Child carried Miss Dorothy Paget's colours to

Tote Double on Third and Fifth Races.

success in a hurdle race at Powerstown Park, and, if negotiating the major obstacles safely, would have to be reckoned with. Fet is another that should be prominent, but the form of Ring of Gold seems the more consistent, and Major D. W. Daly's horse is named as the likely winner.

Seventeen runners have been declared for the Hunters' Steeplechase, which also has an open appearance. Northolt Park, Tomlin and Golden Ivy look to be the pick of the lot, and Golden Ivy may be the best to stand.

Nordic, who finished second to Abrupt at the Curragh, appears to have a big chance in the Newlands Plate. Selections:—

Newlands Plate—**Nordic.**
Wallop Plate—**Kylemore.**
May Steeplechase—**Ring of Gold.**
Sallins Plate—**Poor Dear.**
Hunters' Plate—**Golden Ivy.**
Kill Plate—**Um Colsoom.**

TOTE DOUBLE:
Ring of Gold and Golden Ivy.

3.0—NEWLANDS PLATE of 100 sovs. Second 10 sovs., third 5 sovs. for maiden two years old. 5 f. st. lb.

SOLWAY TIDE (Mr. S. Brown) ...Valentine 8 12
TOM FIG (Mr. Doddy) .....Lisslet 8 12
MY GALLANT GREY (Mrs. W. Cahill) Ruttle 8 12

SUNGLARE (Miss Dorothy Paget)
C. A. Rogers 8 12
CONCLUSION (Mr. J. V. Rank) Fetherston 8 12
NORDIC (Mr. R. More O'Ferrall) ...Owner 8 12
AQUEDUCT (Lord Furness) ....J. T. Rogers 8 12
BRAY PEG (Mr. D. Frame) .....Stanton 8 9
OOLA (Mr. G. A. Harris) .....Owner 8 9
MOY BRIDGE (Mr. H. M. Hartigan) Owner 8 9
GIPSY DANCER (Mr. J. J. Parkinson) Owner 8 9
SUZIE (Capt. D. Rogers) .....Owner 8 9
VERNESS (Mr. P. J. Rutledge) .....Canty 8 9
TOTAIG'S FAX (Mr. H. M. Ryan) ...Owner 8 9
SWIFT EAGLE (Mr. P. Valentine) Valentine 8 9

Above are declared runners.

43 SOLWAY TIDE. Carried 8-12 when beaten head, 1½l., by Ballyman (6-9) and Pure Fun (8-12), Naas April (5f.) My Gallant Grey (9-0), Moy Bridge (8-9) and Totaig's Tax (8-9) were unplaced.

6 MY GALLANT GREY. See Solway Tide.

2 NORDIC. Carried 9-0 when beaten 1l. by Abrupt (8-10) Curragh April (5f.). Oola (8-10) was ninth of 25.

00 BRAY PEG. Unplaced with 8-6 to Fair Ina (9-4), Baldoyle Monday (5f.).

0 OOLA. See Nordic.

0 MOY BRIDGE. See Solway Tide.

0 SUZIE. Unplaced with 8-5 to Fair Ina (8-10), Curragh April (5f.).

4 VERNESS. Carried 8-11 when fourth of 11 to Brighter Home (8-9), Mallow March (5f.).

0 TOTAIG'S TAX. See Solway Tide.

3.30—WALLOP PLATE of 100 sovs. Second 10 sovs., third 5 sovs. A weight for age flat race for Irish-trained horses, maiden as starting. 1½ m. Age st. lb.

LARK HALL (Mr. R. Gore) Stanton, jun. 4 12 5
HOT NEWS (Mr. P. Prendergast) Owner 4 12 5
STONEWALL (Mr. C. S. Malone) Owner 5 12 5
DOMINIC'S BELL (Mr. J. A. Stafford) Owner 5 12 5
MR. TOPPER (Mr. J. K. Donaldson) Private 4 12 0
FAIR PUSSY (Mr. L. T. Byrne) ...Owner 4 12 0
SPROUTING CORN (Mr. D. Malone) Owner 4 12 0
COVER NOTE (Miss D. Paget) C. A. Rogers 4 12 0
FIREAWAY (Mr. T. J. Taaffe)...Owner 4 12 0
KYLEMORE (Lord Glentoran...Wellesley 5 12 10
LINDSEY (Mr. Nelson Dixon).....Creed 3 10 0
ROYAL DOWN (Mr. B. Kerr)....Lenehan 3 10 10
SUNDROP (Mr. J. J. Parkinson) Owner 3 10 10

Above are declared runners.

00 LARK HALL. Unplaced with 10-9 to Roman Hackle (9-2), Windsor March (5m. 'chase).

00 HOT NEWS. Unpiaced with 10-6 to Angerton (11-12) Baldoyle Tuesday (2m.).

30 DOMINIC'S BELL. Carried 11-9 when, with Fireaway (11-10), unplaced to Prince Regent (12-0), Naas April (1¼m.).

00 SPROUTING CORN. Unplaced with 9-11 to Bright Earl (11-3), Curragh April (1¼m. hurdles).

0 FIREAWAY. See Dominic's Bell.

00 KYLEMORE. Unplaced with 9-9 to Mcot Law (9-3), Curragh October (4f. 63yds.).

4 LINDSEY. Carried 8-7 when fourth of 13 to Meadow Fescue (8-7), Powerstown May (1m. 2f.).

30 ROYAL DOWN. Carried 7-2 when fifth of 8 to Four Finisher (7-7), Phœnix Park May 8 (1m.). Carried 7 12 when beaten 2l., 1l., by Boojum (6-6) and Harvest Feast (8-6), Phœnix Park May 4 (1m.).

0 SUN DROP. Unplaced with 8-3 to Harvest Feast (9-0), Phœnix Park March (1m.).

4.0—NAAS MAY STEEPLECHASE of 250 sovs. Second £37 10/-, third £25. A steeplechase for horses that have not won a steeplechase up to time of starting. 2¼ m. Age st. lb.

COLLEEN'S PRIDE (Mr. W. W. Ashe) Owner 6 11 7
FET (Capt. Spencer Freeman) ...Osborne a 11 7
FORD RADIO (Mr. M. P. Minch) Osborne 6 11 7
BRIGHT CHILD (Miss Dorothy Paget) C. A. Rogers a 11 7
RING OF GOLD (Major D. W. Daly) Usher 5 11 5
CHATTIS HILL (Miss H. Ball) Osborne 6 11 2
SHANNON (Lord Bicester)...Fetherston 6 11 2
ROYAL GOLD (Mr. F. Rogers)...Arnott 6 11 2
GOLDEN COURT (Miss Dorothy Paget) C. A. Rogers 5 11 0
TOYTHORPE (Mrs. A. Simmons) Osborne 5 11 0
FREE STATE (Mr. E. Brophy) Parkinson 4 10 7
VILLON (Mr. Jos. McGrath) Parkinson 4 10 7

Above are declared runners.

53 COLLEEN'S PRIDE. See Bright Child. Carried 11-7 when beaten 2l., 3l., by Bright Earl (11-3) and Garter King (11-3), Curragh April (1¼m. hurdles).

03 SHANNON. Carried 11-0 when beaten 1½l., 2½l. by Persian Rose (11-5) and Sircharge (12-0), Naas April (2m. 40yds. 'chase). Ring of Gold (10-12) was fourth of 9, Fet (11-0) fell. See Ring of Gold.

00 FET. See Shannon. Carried 11-9 when fifth of 15 to Golden Dollar (11-9), Naas, March 2 (2m. 40yds. 'chase).

00 FORD RADIO. Carried 11-4 when, with Toythorpe (11-4) unplaced to Asthore (11-4), Naas, March 30 (2m. 40yds. 'chase).

01 BRIGHT CHILD. Carried 11-7 when winning ½l., 1½l from Cutetoi (11-5) and Colleen's Pride (11-12), Powerstown May (1m. 5f. 70yds. hurdles).

24 RING OF GOLD. Carried 11-0 when beaten 4l. by Derrygrath (11-8), Fairyhouse (2m. 2f. 'chase). Royal Gold (11-0) was fifth of 9. Shannon (11-6) was eased up.

5 CHATTIS HILL. See Hunter's Plate.

40 ROYAL GOLD. See Ring of Gold. Carried 11-3 when fourth of 6 to September (11-10), Mullingar March (2m. 'chase).

00 GOLDEN COURT. Fell at Dundalk April ('chase). Unplaced with 11-3 to Van Gogh (10-11), Leopardstown April (2m. 178yds. 'chase).

00 TOYTHORPE. Fell at Punchestown. See Ford Radio.

00 VILLON. Unplaced with 10-4 to Park Knight (11-9) Powerstown May (2m. 5f. 'chase).

4.30—SALLINS PLATE of 100 sovs. Second 10 sovs., third 5 sovs. A handicap flat race for three years old and upwards. 6 f. Age st. lb.

EVEN SO (Mr. G. A. Harris) .....Owner 4 9 7
CAVALAIRE (Mr. Jas Canty) ....Owner 4 9 1
LADY ORNA (Mr. Jos. McDonald) Owner 6 8 8
FISHGUARD (Mr. D. Macaulay) ....Doyle 6 8 5
J.W. (Mr. H. M. Hartigan) .....Owner 3 8 4
CILL DARA (Mrs. R. Kelly) ...W.J. Kelly 6 8 3
CLOTILDE (Mr. H. Davis) .....Donnelly 4 7 12
POOR DEAR (Mr. G. Carr Lett)...Owner 4 7 12
BERLE (Miss M. Loughrey) ....J. A. Mangan 3 7 12
JULIA (Major E. C. Doyle) .....Owner 3 7 10
SKIBBEREEN EAGLE (Mr. J. J. Parkinson) .....Owner 4 7 9
MESSENGER GIRL (Mr. J. T. Rogers) Owner 3 7 8
OBSTINATE ARTIST (Mr. H. C. Crozier) .....Counihan 3 7 7

Above are declared runners.

00 BECKFORD. Unplaced with 9-12 to Wrap Rascal (8-9), Phœnix Park, May 4 (5f.). Carried 9-5 when, with Fishguard (8-9) unplaced to Vacuna (6-12), Curragh April (6f. 63yds.).

10 CAVALAIRE. Unplaced with 8-7 to Lisnakill (9-7), Mote May (1m. 3f. 110yds.). Carried 11-1 when winning 2l., 1½l. from Angerton (11-1) and Asthore (12-5), Naas November (1½m.).

00 LADY ORNA. Unplaced with 8-13 to The Card (10-1), Punchestown (2m. 'chase).

00 FISHGUARD. See Beckford and Poor Dear.

30 J. W. Carried 8-7 when fifth of 10 to Hyland Brune (6-10), Windsor August (5f.). Carried 9 5 when beaten 1½l., 1½l. by Hellanthe II. (8-9) and Diana's Son (8-7), Chepstow, May, 1939 (5f.).

38 CILL DARA. Carried 7-11 when beaten 1l. by Quelaisna (8-3), Naas, November 11 (6f.). Carried 7-12 when beaten 1½l., ½l. by Radiologist (8-5) and Bluster (7-6), Naas, November 1 (6f.).

00 CLOTILDE. Carried 8-3 when with Poor Dear (8-3), unplaced to Brefni Boy (9-11), Baldoyle Monday (5f.).

00 POOR DEAR. Carried 7-7 (disq.) when finishing 1½l., ½l. in front of Westport (10-7) and Top o' the Wave (7-9) Naas March 30 (5f.). Fishguard (8-5) and Skibbereen Eagle (7-5) was unplaced.

10 BERLE. Unplaced with 8-5 to Limekiln (8-10) Curragh April (1m.). Carried 8-10 when winning head, ½l. from Onward (8-2) and Mill Boy (10-7) (disq.) Naas November (6f.).

12 JULIA. Carried 8-10 when beaten ½l. by First Visit (7-7) Phœnix Park, September (5f.). Carried 9-0 when winning ½l., 3l. from Yorkshire Pudding (8-10) and Brioni (8-10) Redcar August (6f.).

00 SKIBBEREEN EAGLE. Unplaced with 7-8 to Westport (10-12) Phœnix Park May 8 (5f.). See Poor Dear.

04 MESSENGER GIRL. Carried 8-6 when fourth of 19 to Chubby Head (8-4) Naas April (6f.).

00 OBSTINATE ARTIST. Unplaced with 10-10 to Prince Regent (12-0) Naas April (1¼m.).

5.0—HUNTERS' PLATE of 100 sovs. Second 10 sovs., third 10 sovs. A steeplechase for certified hunters. 3m. 75 yds. Age st. lb.

MACIDAS (Mr. H. C. Bourke) P. Boland a 12 12
TOMLIN (Mr. J. Hughes)...O'Neill a 12 12
GOLDEN IVY (Mr. P. J. O'Hagan) F. Ward a 12 12
ST. DONAVINT (Mr. R. Shanahan) Fitzgerald a 12 8
NAUGHTY MARRIETTA (Mr. J. P. McAuley) .....Banahan a 12 8
CHATTIS HILL (Mr. H. Ball) ...Owner a 12 2
JUNGLE LASS (Mr. T. M. Banahan) C. Harty a 12 2
KETCHUP (Mr. John McEnery)....Owner a 12 2
BALLINAKILL (Mr. T. J. Cosgrave) Cosgrave 6 12 2
MONEYVROE LAD (Mrs. R. Shell Walshe) .....Kirwan a 12 2
GOLDEN GOBLET (Mr. G. St. John Nolan) .....Owner 6 12 2
LOMOND QUEEN (Mr. D. P. O'Brien) Owner 6 12 2
RAMONA II. (Mr. R. I. Hanbury)..Owner a 12 2
LEOPARD PRINCE (Mr. P. J. Kavanagh) Owner a 12 2

NATIONAL LAD (Hon. Mrs. E. Massy) Osborne 5 12 2
NORTHOLT PARK (Mr. R. Draper) Owner 6 11 9
SIGNAL HILL (Mr. M. Fogarty)...Owner 5 11 9

Above are declared runners.

53 MACIDAS. Carried 12-7 when winning 8l., 10l. from Royal Straight (11-11) and Colleen's Actor (12-2) Longford May (2½m. 'chase). Naughty Marietta (12-3) was unplaced. Carried 10-1 when beaten 10l. 4l. by Spirit Level (10-1) and Brown Jaker (10-0) Punchestown May 1 (3m. 'chase). St. Donavint (10-0) was fourth of 8. Carried 12-1 when beaten 4l., same by Dan Kelly (11-4) and Mountain Fawn (11-7) Punchestown April 30 (3m. chase). Leopard Prince (11-7) was fourth of 22, Ramona II. (11-2) sixth, and Chattis Hill (11-7) and Golden Goblet (11-2) behind.

23 TOMLIN. Carried 12-1 when beaten head by Royal Straight (11-10) Downpatrick Wednesday (3m. 'chase) Carried 12-12 when beaten 4l. by Prince Hawk, with Leopard Prince (12-2) 1l. behind. Dundalk April (3m. 'chase). Northolt Park (11-1) was unplaced. Carried 12-7 when beaten 1½l., head by Ah Well (11-4) and Gilt Edge (11-11) Naas March 30 (3m. 76yds. 'chase).

03 GOLDEN IVY. Carried 11-8 when beaten 2l. by Great Minstrel (11-5) Punchestown (4m. 'chase). Ketchup (11-5) was unplaced.

04 ST. DONAVINT. See Macidas.

03 NAUGHTY MARIETTA. Carried 11-10 when beaten 4l., had, by Bistro (12-5) and Lady Adel (11-5), Downpatrick, Wednesday (2m. 5f. 'chase). See Macidas.

0 CHATTIS HILL. See Macidas.

0 KETCHUP. See Golden Ivy.

00 BALLINAKILL. Unplaced with 11-7 to Baldonnell (12-10), Punchestown (2m. 'chase).

03 GOLDEN GOBLET. Carried 12-0 when beaten 1l., 2l., by Molly's Way (11-7) and Mary Young (11-5), Mass, May (2m. hurdles). See Macidas.

00 RAMONA II. Unplaced with 11-8 to Sarayaki (12-7), Longford, May (2½m. hurdles). See Macidas.

34 LEOPARD PRINCE. See Macidas and Tomlin.

1 NATIONAL LAD. Carried 12-0 when winning 8l., 2l., from Prince Tousi (12-8) and Don Roi (13-10), Punchestown (4m. 'chase).

30 NORTHOLT PARK. See Tomlin. Carried 11-3 when beaten 2l. by Tulyra (10-5), Navan, April (2½m. chase).

5.25—KILL PLATE of 100 sovs. (presented by the Government of Ireland). Winner 75 per cent., second 15 per cent., third 10 per cent. of the total value of the race, including entry fees. A handicap flat race for Irish-trained three years old fillies. 1 m. 150 yds. st. lb.

UM COLSOOM (Prince Aly Khan) Wellesley 8 0
BIBS (Mr. J. P. Maher) .....Brabazon 8 0
MEADOW FESCUE (Mrs. J. McEnery) McEnery 8 0
FIRST VISIT (Mr. James Francis) M. Connolly 7 13
RIVER GEM (Mr. A. Baker) .....Wellesley 7 11
PRETTY KIND (Mr. J. McGrath) ...Keogh 7 7

Above are declared runners.

30 UM COLSOOM. Unplaced with 8-3 to Bray View (7-13), Leopardstown, November (5f.). Carried 8-11 when beaten ¾l., neck, by Valkyrian (9-1) and Messenger Girl (8-6), Phœnix Park, October (5f.).

10 BIBS. Unplaced with 8-13 to Deleen (8-0), Naas, September (5f.). Carried 8-8 when winning ¾l., neck, from Ballydaug (8-6) and Diamond Link (8-3), Baldoyle, September (5f.).

01 MEADOW FESCUE. Carried 8-7 when winning 1¼l., 2l., from River Gem (8-7) and Down East (9-7), Powerstown, May (1m. 5f.). Pretty Kind (8-7) was unplaced.

02 FIRST VISIT. Carried 7-7 when beaten neck by Lady of Devon (7-13), Baldoyle, Tuesday (1m. 1f. 50yds.).

00 PRETTY KIND. See Meadow Fescue.

03 RIVER GEM. See Meadow Fescue.

2.0—NETHERTON PLATE of 150 sovs. Two-year-old maidens. 5 f. st. lb.

DUNOON (Mr. R. Scott Fry) G. Armstrong 8 10
OLD IRON (Mr. McKinlay) ...H. Peacock 8 10
POOLFIX (Mr. J. McLean) ...H. Hartigan 8 10
SLIMLINE G. (Sir Thos. Dixon) M. Peacock 8 7
PENTLANA (Maj. L. B. Holliday) Easterby 8 7
INDIAN PRINCESS (Mr. McKinlay) H. Peacock 8 7
MIDAS TOUCH (Duchess of Norfolk) Bancroft 8 7
MISS PINAFORE (D. of Norfolk) Bancroft 8 7
SILVER SCUTTLE (Sir E. Ohlson) M. Peacock 8 7
KILLAW (Mr. F. Straker) .....M. Peacock 8 7
MISS DUGGAN (Mrs. Usher) .....Weymes 8 7

Form.	Probable Starters and Jockeys.	Betting Forecast.
2	DUNOON ..... J. Caldwell	5/2
0	OLD IRON ..... P. Gray	9/2
00	POOLFIX	10/1
	MISS PINAFORE ..... T. Bartlam	7/2
22	SILVER SCUTTLE ..... W. Nevett	7/4

2.30—MACHANSHIRE SELLING HANDICAP PLATE of 150 sovs. Three-year-olds. 1½ m. st. lb.

YOUNG LOVELOCK (Miss Willoughby) Elsey 9 7
SILVER POET (Mr. A. Francis) Laurence 9 0
SUNGILL (Mr. C. E. Howard) F. Armstrong 8 12
WEAVERS THREAD (Capt. Elsey) ...Elsey 8 11
TROUTING (Mr. A. F. Berry) F. Armstrong 8 11
OLD KEG (Mr. J. McEvoy) .....McGuigan 8 11
VICTORIOUS LOVER (Mr. Mather) Mather 8 10
CORTAGO (Mr. W. H. Whitaker) F. Armstrong 8 9
GREEK ARCHER (Mrs. Gorman) Easterby 8 9
AUNT JEANIE (Mrs. F. Scaife) ...Mather 8 8
SISTER IDA (Mr. T. Brown) .....Scaife 8 8
SIDE SLIP (Mr. M. J. Peacock) M. Peacock 8 8
COUNT YUTOP (Maj. Wall) P. Armstrong 8 7
ALANDA (Sir E. Ohlson) .....W. Nevett 8 7
EASTERN COMMAND (Sir W. Burdge) F. Armstrong 8 6
ASQUITH (Mr. A. Smith) .....G. Armstrong 8 3
BLACK BIRD (Mr. S. Bowen) .....Burrell 8 3
STELLA BLAND (Mr. W. Downs) G. Sadler 8 0

Form.	Probable Starters and Jockeys.	Betting Forecast.
00	SILVER POET ..... H. Stubbs	10/1
030	WEAVER'S DREAM ..... D. McGuigan	4/1
440	OLD KEG	10/1
020	VICTORIOUS LOVER ..... J. Caldwell	8/1
000	GREEK ARCHER ..... C. Smirke	8/1
040	SISTER IDA ..... W. Nevett	5/1
000	SIDE SLIP	10/1
000	ALANDA	6/1
030	ASQUITH ..... R. Wilder	8/1
000	BLACK BIRD	10/1
000	STELLA BLAND ..... W. Christie	10/1

3.0—LOWLANDS HANDICAP PLATE of 300 sovs. 1 m. Age st. lb.

CRYSTAL PALACE (Sir A. McAlpine) Murless a 7 13
HYPOTHESIS (Mr. P. T. Dodd) ...Bord a 7 8
BASILOFF (Mr. Richardson) McGuigan a 7 0
APRILLE SON (Mr. T. Garner) Beeby 5 9 4
CAPELGILL (Mr. G. W. Dixon) H. Peacock a 9 0
PAUL BEG (Col. T. C. Dunlop) Easterby a 8 9
TICCA GARI (Duchess of Norfolk) Bancroft 5 5 11
SEA FEVER (Mr. A. L. Lowther) Murless 5 8 1
UNCLE ARCHIE (Mal. Marshall) J. Wise Murray H. Peacock 5 8 9
OLD PROFESSOR (Mr. German) Easterby 5 7 7
SHELTON (Mr. A. Heller) G. Armstrong 5 7 3
BOOMS-A-DAISY (Mrs. Dewhurst) F. Armstrong 4 9 7
REYNARD'S LODGE (Mr. Robson) Rather 4 8 8
SCOTTISH ARCHER (Mr. Thompson) Webb 4 8 4
BALLINAHOWN (Mr. F. Armstrong) Owner 4 8 0
PUNT GUN (Mr. S. Huddlestone) H. Barker 4 7 11
SHOEBLACK (Col Landgren) Armstrong 4 7 4
GREENFOOT (Miss Bailey) McGuigan 4 7 0
HINNEY (Mr. F. Straker) ...M. Peacock 3 7 7
NIGHTLIGHT (Lt. Ellesmere) M. Peacock 3 7 0

Form.	Probable Starters and Jockeys.	Betting Forecast.
010	BOOMS-A-DAISY ..... C. Smirke	5/1
008	APRILLE SON ..... S. Wragg	7/2
330	TICCA GARI ..... T. Bartlam	7/2
023	UNCLE ARCHIE ..... F. Grant	6/1
000	SCOTTISH ARCHER ..... W. Nevett	10/1
000	SEA FEVER ..... J. Caldwell	10/1
000	CRYSTAL PALACE	10/1
130	PUNT GUN ..... T. Weston	10/1
200	HYPOTHESIS ..... J. McDonald	10/1
000	SHOEBLACK ..... Wilder	10/1
001	GREENFOOT ..... W. Christie	10/1
100	BASILOFF ..... W. Christie	10/1

3.30—BARRINGHALL SELLING HANDICAP PLATE of 110 sovs. 5 f. Age st. lb.

APOLLO (Mr. R. Robson) .....Rather 4 8 4
BOYO (Mr. Jones) .....Smallwood 3 8 4
CRONTHOOR (G. Dodd) .....Bord 4 8 1
ROYAL PRIEST (Capt. Storie) ....Storie 5 8 11
KINGSWATER (F. Dennis) .....Storie 5 8 11
MYTHICAL MAID (Mr. S. Wootton) Ingham 4 8 7
MISS AMERICA (Mrs. Pickan) McGuigan 3 8 7
ISLAM (Sir C. Hyde) .....Webb 4 8 6
MATOPO HILL (C. Bewicke) .....Webb 6 8 6
MANEVA (L. Robsom) .....Mather 5 8 6
CORENA (Col. Landgren) .....Easterby 4 8 4
ARBER (Mr. J. Hunt) .....Bancroft 4 8 4
FOLLOW ME LEADER (R. Armstrong) Dwyer 5 8 4
DARK ENCOUNTER (D. Baring) ...Reeby 3 8 3
DIVORCED (Mrs. Macadam) .....Hoyd 6 8 2
BRUCE (Mr. Burn) .....Bowser 6 7 13
FALL IN (G. Burrell) .....Burrell 5 7 11
PORTER (W. Snow) .....Sheden 5 7 10
SCOTCH TROUT (Mr. Sewell) F. Clark a 7 10
BUX (Major Hillas) .....Cockburn 5 7 9
HARKAWAY (Mr. W. Blaker) ...F. Armstrong 5 7 7
NEWMARKET (H. Brown) .....F. Beary a 7 7
MY GIRL FRIEND (Mr. Tully) ...Boyd 6 7 6
SUNGILL (C. Howard) .....F. Armstrong 5 7 4
MONYNTIME (Mrs. Usher) .....Wemyss 3 7 4
TOM CAT (Mr. Renton) .....Renton 4 7 2
FARIGOULE (S. Ingham) .....Ingham 3 7 0
POETIC JUSTICE (E. Barker) .....Barker 3 7 0
NIGHT POACHER (Mr. McGuigan) McGuigan a 7 0

Form.	Probable Starters and Jockeys.	Betting Forecast.
013	APOLLO ..... J. Caldwell	8/1
040	MANEVA ..... J. Caldwell	8/1
301	DOTO ..... V. Mitchell	6/1
146	CRONTHOOR ..... J. McDonald	100/8
123	DIVORCED ..... J. McDonald	100/8
334	ROYAL PRIEST ..... W. Stephenson	6/1
026	MYTHICAL MAID	100/8
032	MATOPO HILL	100/8
000	ISLAM ..... H. Gunn	100/8
000	CORENA ..... H. Gunn	100/8
000	ARBER LIGHT ..... T. Bartlam	100/8
000	FOLLOW ME LEADER ..... T. Wilder	100/8
100	DARK ENCOUNTER ..... S. Wragg	4/1
004	BRUCE	100/8
330	FALL IN	100/8
130	PORTER	100/8
040	MARINA ..... W. Nevett	10/1
000	SCOTCH TROUT	100/8
020	NIGHT POACHER ..... W. Christie	100/8

4.0—COUNTY HANDICAP PLATE of 150 sovs. 5 f. Age st. lb.

SWIFT ARROW (Mr. F. Hartigan) Owner a 9 7
MASCOLETTE (Mr. Ashworth) G. Armstrong a 8 10
BLUE HORIZON (Mr. Fleming) H. Barker a 7 13
OLD TIMES (Mr. R. Armstrong) Owner a 7 10
LAIRDS HILL (Mrs. J. N. Boyd) Boyd a 7 0
THE SOW'S EAR (Mr. A. Boyd) Boyd a 7 0
RANGO (Mr. G. F. Turner) .....Doyle 6 9 6
KILNAGLORY (Mrs. E. Haskell) Doyle 6 9 4
ROETIA (Mr. C. C. Garnett) ...Paisley 5 8 0
MANEVA (Mr. L. Robson) .....Mather 5 7 9
FOR DEA PAL (Mr. W. Baring) Beeby 4 7 6
SCHERZOLINE (Mr. W. Davis) E. Fox 4 8 0
FLASHING WATER (Mr. Gilbert) Keddie 4 7 7
RATTLING JEAN (Sir V. Sassoon) H. Peacock 3 8 11
TROIS PISTOLES (Mr. Clark) H. Peacock 3 8 11
SNOW WAY (Mr. F. Ellison) F. Armstrong 3 8 8
MONOPOLE (Ld. Zetland)...H. Peacock 3 8 6
PAULISTA (Col. F. J. Lundgren) Easterby 3 8 4
TELEGRAMS FREE (Mr. McLean) H. Hartigan 3 8 4
GOLD GILL (Mr. Crawford) H. Peacock 3 8 0
WEE MURRAY (Mr. J. McVey) McGuigan 3 7 12
SIMONBURN (Mr. F. Straker) H. Peacock 3 7 9

Form.	Probable Starters and Jockeys.	Betting Forecast.
231	RANGO ..... J. Caldwell	9/2
000	RUE DE LA PAIX ..... S. Wragg	8/2
000	SNOW WAY ..... W. Nevett	5/1
000	ROETIA	6/1
000	BLUE HORIZON	10/1
	WEE MURRAY ..... W. Christie	10/1
000	MANEVA	4/1
410	OLD TIMES ..... T. Wilder	8/1
303	FLASHING WATER ..... L. Fitton	10/1
240	LAIRDS HILL ..... J. McDonald	10/1
000	THE SOW'S EAR ..... J. McDonald	10/1

4.30—OLD MORTALITY PLATE of 150 sovs. 1½ m. Age st. lb.

ROC (Mrs. Hillas) .....Cockburn 5 9 3
SOLONAISE (Mr. J. Ismay) Smallwood 5 8 0
TOLEDO (Mr. Scorrier) .....R. Armstrong 4 8 11
BROKEN TACKLE (Mrs. Hawthion) H. Peacock 4 8 11
123 DIVORCED ..... J. McDonald 100/8
334 ROYAL PRIEST ..... W. Stephenson 6/1
026 MYTHICAL MAID 100/8
032 MATOPO HILL 100/8
000 ISLAM ..... H. Gunn 100/8
000 CORENA ..... H. Gunn 100/8
000 ARBER LIGHT ..... T. Bartlam 100/8
000 FOLLOW ME LEADER ..... T. Wilder 100/8
100 DARK ENCOUNTER ..... S. Wragg 4/1
004 BRUCE 100/8
330 FALL IN 100/8
130 PORTER 100/8
040 MARINA ..... W. Nevett 10/1
000 PUNT GUN 100/8
020 NIGHT POACHER ..... W. Christie 100/8

4.0—COUNTY HANDICAP PLATE of 150 sovs. 5 f. Age st. lb.

SWIFT ARROW (Mr. F. Hartigan) Owner a 9 7
MASCOLETTE (Mr. Ashworth) G. Armstrong a 8 10
BLUE HORIZON (Mr. Fleming) H. Barker a 7 13
OLD TIMES (Mr. R. Armstrong) Owner a 7 10
LAIRDS HILL (Mrs. J. N. Boyd) Boyd a 7 0
THE SOW'S EAR (Mr. A. Boyd) Boyd a 7 0
RANGO (Mr. G. F. Turner) .....Doyle 6 9 6
KILNAGLORY (Mrs. E. Haskell) Doyle 6 9 4
ROETIA (Mr. C. C. Garnett) ...Paisley 5 8 0
MANEVA (Mr. L. Robson) .....Mather 5 7 9
FOR DEA PAL (Mr. W. Baring) Beeby 4 7 6
SCHERZOLINE (Mr. W. Davis) E. Fox 4 8 0
FLASHING WATER (Mr. Gilbert) Keddie 4 7 7
RATTLING JEAN (Sir V. Sassoon) H. Peacock 3 8 11
TROIS PISTOLES (Mr. Clark) H. Peacock 3 8 11
SNOW WAY (Mr. F. Ellison) F. Armstrong 3 8 8
MONOPOLE (Ld. Zetland)...H. Peacock 3 8 6
PAULISTA (Col. F. J. Lundgren) Easterby 3 8 4
TELEGRAMS FREE (Mr. McLean) H. Hartigan 3 8 4
GOLD GILL (Mr. Crawford) H. Peacock 3 8 0
WEE MURRAY (Mr. J. McVey) McGuigan 3 7 12
SIMONBURN (Mr. F. Straker) H. Peacock 3 7 9

Form.	Probable Starters and Jockeys.	Betting Forecast.
231	RANGO ..... J. Caldwell	9/2
000	RUE DE LA PAIX ..... S. Wragg	8/2
000	SNOW WAY ..... W. Nevett	5/1
000	ROETIA	6/1
000	BLUE HORIZON	10/1
	WEE MURRAY ..... W. Christie	10/1
000	MANEVA	4/1
410	OLD TIMES ..... T. Wilder	8/1
303	FLASHING WATER ..... L. Fitton	10/1
240	LAIRDS HILL ..... J. McDonald	10/1

LANARK PROGRAMME

TO-DAY'S SELECTIONS

Netherton Plate—**Miss Pinafore.**
Machanshire Selling Plate—**Side Slip.**
Lowlands Plate—**Aprille Son.**
Barmichael Selling Plate—**Dark Encounter.**
County Handicap—**Rue de la Paix** (nap).
Old Mortality Plate—**Capron.**

GOSSIP FROM THE COURSE

MANCHESTER SPRINT

Old Reliance Gets the Vote for Salford Borough Handicap

FROM OUR TRAVELLING CORRESPONDENT.

LONDON, Friday Night.

IT can be anticipated that fields will be good all round at the truncated meeting to-morrow at Manchester. Thirteen horses, headed by Mickey the Greek, have been left in the Salford Borough Handicap, and nearly all of them are likely to start. It would seem that T. E. Leader may have the key to the situation with Arriba Espana and Glucose, who are in different ownerships. The former won this race last year with 8st., or 10lb. less than he has to carry to-morrow.

Old Reliance, giving 19lb., and greatly fancied, was well behind him then, and the son of Old Rowley, who has been leased by his owner, Sir John Jarvis, to his trainer, Jack Jarvis, now has 15lb. the better of the weights. Old Reliance a few weeks later won the Cork and Orrery Stakes at Ascot. On Goodwood running, however, he has no better chance than Mickey the Greek. In his only race this season Old Reliance was sixth to Time Step in the Victoria Cup.

Saguenay is an interesting three-year-old who finished ninth in the 2,000 Guineas, but one cannot put much reliance on the piscings in that race behind the first three, for Djebel had it in hand some distance out. Saguenay has 8st. to carry to-morrow, which is a good deal for a colt that did not show great pretensions to class in his first season.

Glucose did not make a very good showing at Leicester, but had some form last season and he has a chance at the weights on that. Chancery has not run this season. One cannot help being attracted by the chance at the weights of Old Reliance, if he is at his best, and he is chosen to win from Arriba Espana.

The Red Rose Stakes will be a prize worth winning, and this should go to the little Bahram colt, Bashir.

Tallboy, who was carrying all before him last season, and who won at Edinburgh last month, should win the Chorlton Plate.

At Lanark, Boompa-a-Daisy should be good enough to give the weight away to the moderate opposition in the Lowlands Handicap, and Silver Scuttle may win the Netherton Plate.

GALTEE MORE.

MANCHESTER CARD

TO-DAY'S SELECTIONS

Prestbury Plate—**Vezzo.**
Club T.Y.O. Plate—**Tontella.**
King Coal Plate—**Gingko.**
Salford Borough Plate—**Arriba Espana.**
Red Rose Stakes—**Bashir.**
Chorlton Plate—**Tallboy** (nap).

TO-DAY'S DOUBLE:
Tallboy and Rue de la Paix
(Manchester). (Lanark).

2.0—PRESTBURY HANDICAP PLATE of 200 sovs. Three-year-olds. 1 m. st. lb.

LION TAMER (Mr. J. Hetherton).....Elsey 9 0
PHAETUSA (Lord Amherst).....Lambton 9 3
FORTUNATE LAD (Lord Ennisdale)..Cottrill 8 13
CHATMO (Mrs. G. N. Dixon).....Peacock 8 10
CURTSEY (Mr. J. V. Rank) .....N. Cannon 8 9
HUNNET (Mr. F. Straker) .....M. Peacock 8 9
QUINTON (Lord Astor) .....W. Sawyer 8 7
FOOTLIGHT III (Mr. W. Raphael)...Lambton 8 7
ACCLAIMED (Mr. D. Joel).....Hogg 8 7
LORD CHANCELLOR II (Mr. W. Humble) R. Colling 8 7
FIR CONE (Sir M. McAlpine)...R. Colling 8 7
VEZOU (Mr. G. W. Dixon) .....H. Peacock 8 5
FASCIST (Sir V. Sassoon) .....J. Payne 8 2
HAPPY THOUGHTS (Lord Rosebery) J. Jarvis 8 2
SWISS ROLL (Lord Rosebery

ATHLETICS

THE ALL-IRELAND SCHOOLS' TITLES

PROVINCIAL CHAMPIONS AT BLACKROCK TO-DAY

To-day the All Ireland Secondary Schools' Championships will be held at Blackrock College, commencing at 2 o'clock.

For some years athletics in this country have been considerably retarded as a consequence of the dispute between the home governing bodies. In the schools, however, an intensive and well-sustained development of all branches of athletics has been in progress. The movement started by the Dublin Schools' Union culminated in the institution of the Provincial Schools' Championships, and to-day the Senior, Intermediate and Junior champions of Leinster, Munster and Connaught, with runners-up, will contend for the major titles, so that some notable performances are likely to be achieved. The programme consists of eighteen events—nine senior, six intermediate and three junior—and, with the track and outfield in excellent condition, the meeting promises to be one of the outstanding fixtures of the season.

ALL-IRELAND SECONDARY SCHOOLS' ATHLETIC ASSOCIATION.

NATIONAL CHAMPIONSHIPS

Will be held at
BLACKROCK COLLEGE GROUNDS
TO-DAY,
Starting at Two o'clock.
PROVINCIAL CHAMPIONS WILL BE COMPETING FOR ALL-IRELAND HONOURS.
—(Advt.)

GOLF

WHITSUNTIDE MEETING AT BALLYBUNION

Whit Sunday—Men's Singles: T. Fitzgibbon (18), 4 up; P. Fleming (18), 2 up; D. O'Mahony (20), 2 up; M. E. Cussen (8), 1 up; F. W. Condon (12), all square. Fourball—P. Fleming (18) and T. Feeney (11), 4 up; J. Beasley (scr.) and J. McGennity (2), 3 up; M. A. Hannon (15) and F. W. Condon (12), 1 up.

Whit Monday—McCarthy Cup: F. T. Stafford, Cork (8), 70; J. Henderson (13), 71; D. O'Mahony (20), 73; P. Fleming (18), 73; J. McGennity (2), 74. Fourball—J. McGennity and J. Beasley (2), 4 up; P. Fleming and T. Feeney (10), 4 up; P. Clarke and D. O'Mahony (14), 4 up; F. T. Stafford and G. McBratney (6), 3 up; J. W. Macaulay and F. W. Condon (9), 3 up; Dr. M. Shanahan and R. J. Cussen (9), 2 up.

MALONE AND QUEEN'S IN THE FINAL

Malone and Queen's University qualified for the Ulster final of the Barton Shield, in which they will meet on May 29. Seven teams played off at Malone yesterday.

CLUB NOTICES

PORTMARNOCK.

To-day—Scratch Cup (first round). Monday, May 20th—Semi-open mixed foursomes, bogey.

CARRICKMINES.

To-day—Qualifying round for Ladies' Cup.

DUN LAOGHAIRE.

To-day—Scratch Cup, Sprats Cup, and Lifeboat competition. Starting by time sheet.

Ladies' Branch.—Granard Cup, fourball—Miss Carroll (5) and Mrs. Franklin (7), 7 up; Miss M. Conway (10) and Miss D. Tyson (15), 4 up; Mrs O'Brien (23) and Mrs. Crisp (29), 4 up. May 27th.—Entries close for Associates' Cup at noon.

ISLAND.

Ladies' Branch.—Wednesday, May 22nd—Medal, bogey. Miss Newell's prize—Mrs. K. Dixon, 1 up; Mrs. G. FitzGibbon, 3 down; Miss Meares, 3 down.

PORTARLINGTON.

To-morrow—Captain's (A. Rolleston) prize, 18 holes, stroke. Draw 3.30 p.m.

CLONTARF.

Ladies' Branch.—May medal — Class I.—Mrs. Wilson (19), 5 down; qualified, Miss R. Hart. Class II.—Miss K. O'Doherty (36), 1 down; qualified, Miss J. Watson. Monday, 20th—Prize presented by Mrs. Coghlan. See board.

KILCRONEY.

To-day—Captain's (Mr. Leo J. Smyth) prize. Time sheet at clubhouse. Putting competition all day. Dinner 8 o'clock.

LUCAN.

To-day—Monthly Cup, 18 holes, strokes.

GRANGE.

Ladies' Branch.—Miss W. B. Hayes's prize, flag—Mrs. J. J. O'Reilly (21), on 19th green; Miss C. Smith (15), Miss Dilworth (17), and Miss Kirkpatrick (34), on 18th hole. Tuesday next—Sweepstake, foursome. Arrange partners and opponents.

NEWLANDS.

To-morrow—Vice-President's (Mr. M. A. Coughlan) prize, 18 holes, strokes.

DUNDALK.

Dundalk Bankers' competition—E. Ross Todd (10), 64; E. Strath (17), 67; A. G. Dowley (18), 70; R. H. Evans (10), 71.

FOXROCK.

To-day—Challenge Cup, presented by Dr. Charles E Boyce, mixed foursomes, strokes. Putting competition in aid of St. Dunstan's.

SUTTON.

To-day—Fourball, bogey, in aid of R.N.L.I.

MALAHIDE.

To-day and to-morrow—36 holes competition, 18 each day. Club prize—D. Armstrong (22), 68; F. McMahon (15), 69; H. C. Walters (18), 70. Fourball—K. Bissett and C. Armstrong, 8 up.

HOWTH.

To-day—Captain's (Mr. T. Nicoll) prize; first sixteen in each class to qualify by strokes.

DELGANY.

To-day—Fourball, sweepstakes v. bogey.

KILLINEY.

To-day—President's (Mr. S. M. Ashlin) prize, strokes. Other prizes. Best gross, second handicaps, 13 and over; first nine holes, second nine holes.

SKERRIES.

To-day—MacDonald Cup; mixed foursomes. Ladies' Section—Monday next—Medal, 18 holes, strokes; usual draws.

DONABATE.

To-day—Fourball v. bogey.

SUTTON.

Ladies' Section—Captain M. T. Fitzpatrick's prize. The following qualified and are drawn as under:—Miss Mary Walsh v. Miss McIntyre; Miss P. McEntagart (best gross 77) v. Miss Hildrick; Mrs. O'Rourke v. Mrs. Hogg (best nett 70); Mrs. McAleenan v. Miss M. McNulty. First round on or before 25th inst. Tuesday next—Mrs. Lander's Cup, strokes; second class players only. Draws 10.15, 2.30, 5.30, 6.30.

WOODBROOK.

To-day—Open fourball; last draw 5.15 p.m.

CLONTARF.

To-day—Monthly medal, bogey. Crawford Cup next Wednesday postponed.

HERMITAGE.

To-morrow—Club mixed foursomes, 18 holes, bogey.

GRANGE.

Mixed foursomes—J. P. Byrne (Hermitage) (1) and Miss Keane (Milltown) (24), 3 up; R. H. Ryan (Grange) (5) and Miss B. Coleman (Grange) (4), all square; J. B. Cummins (Newlands) (4) and Miss L. Archer (Hermitage) (22), all square. To-day—Men's fourball, bogey.

DUBLIN NEWSPAPERS C.S.

Next competition, Sunday, July 7, at Hermitage (by kind permission).

MILLTOWN.

To-day—Scratch Cup, qualifying round. Past and present members of committee competition—J. P. Healy, 5 up; P. J. Power, 3 up; A. K. Kenney, 2 up; H. Thrift, 1 up; J. K. Francis and P. J. Kavanagh, all square.

PORTARLINGTON.

Ladies' Branch.—Medal winner, Miss Sheila Cobbe (36), 64.

BOXING

TITLE FIGHT CANCELLED

Bert Gilroy (Scotland), who is a Lance-Corporal in the Army, has received an internal injury, and will be unable to fight Jock McAvoy for the British middle-weight championship at Belle Vue on June 10. Gilroy has been taken to hospital.

The Turf Club

A general meeting of the Turf Club will be held at the Stand House, Curragh, on Thursday next, May 23rd, at 2.0 p.m.

CURRAGH GOLF CLUB
OPEN FOURBALL TO-MORROW, DRAW FROM 10.30.

Programmes and Selections for
CURRAGH
NAAS
KILBEGGAN
and English Meetings
Topical Articles and Reports on
RACING
KENNEL
GOLF and
All Sports in Season
SEE TO-DAY'S ISSUE OF THE
IRISH FIELD
On Sale at all Newsagents and Bookstalls. Readers are requested to Order in Advance.

TO-DAY'S SENIOR CUP TIES

SIX MATCHES IN THE FIRST ROUND

The Leinster Senior Cup, which includes all the qualifying League teams, as well as the senior teams, commences to-day when the six matches comprising the first round will take place. The Cup is played on a one-innings result, but there is no time limit, so it is possible that some of the six games may not be completed in the course of this afternoon; but it is likely, as senior clubs are in opposition, in only one case.

That match is at Rathmines, where Leinster entertain Y.M.C.A. So far in the League, Leinster have done very moderately, their batting being especially unconvincing, but Y.M.C.A. seem to be even weaker in that respect, so a home victory may be anticipated. Three other senior sides will be in action, and it will be a surprise if any of them lose. On last week's form Clontarf should remove Imperial Tobacco Co., and Pembroke and Merrion seem likely to prove too strong for Monkstown and Cremore respectively. Carlisle and Malahide appear to be evenly matched, but Civil Service may be playing too well at present for Railway Union.

In a League engagement, Phœnix meet Trinity, both having byes into the second round of the Cup, and the former should collect the points.

FIXTURES

TO-DAY

LEINSTER SENIOR CUP—FIRST ROUND.

Clontarf v. Imperial Tobacco Company. Castle avenue, 2.30.
Pembroke v. Monkstown. Sydney Parade, 2.30.
Carlisle v. Malahide. Parkmore Drive, Kinmage, 2.30.
Leinster v. Y.M.C.A. Rathmines, 2.30.
Merrion v. Cremore. Anglesea road, 2.30.
Civil Service v. Railway Union. Phœnix Park.

SENIOR LEAGUE.

Phœnix v. Dublin University. Phœnix Park, 2.30.

INTERMEDIATE LEAGUE.

Terne v. Shamrock Rovers. Richmond road.
Postal Services v. Leinster 2nd. Santry.
Y.M.C.A. 2nd v. Richmond. Claremont road.
North Kildare v. St. James's Gate. Kilcock.
Civil Service 2nd v. Carlisle 2nd. Phœnix Park.
Belishire v. Pembroke 2nd. Milltown.
St. Mary's College v. Phœnix 2nd. Templeogue.
Portrane v. Imperial Tobacco Company. Portrane.
C.Y.M.S. v. Parkheath. Harold's Cross road.
Irish Times v. Merrion 2nd. Clonskeagh.

JUNIOR LEAGUE.

College of Surgeons v. Sackville Press. Clonskeagh.
Malahide v. Blackrock. Malahide.
Jacobs v. Santry. Rutland avenue.
Drogheda Y.M.C.A. v. Cremore 2nd. Drogheda.
Monkstown 3rd v. Railway Union 2nd. Serpentine avenue.
Thoma v. Leinster 3rd. Ballymun road.
St. James's Gate 2nd v. Rush 2nd. Crumlin.
Pioneers v. Postal Services 2nd. Artane.
Hammond Lane v. Terne 2nd. Beaver Row, Donnybrook.

MINOR LEAGUE.

Harding 2nd v. Stradbrook 2nd. Londonbridge road.

JUNIOR CLUB GAME.

C.Y.M.S. v. Clontarf 2nd. Harold's Cross road.

TO-MORROW

Monkstown 2nd v. Merrion 2nd. Serpentine avenue.
Shamrock Rovers v. Parkheath. Milltown.
Leinster 3rd v. Clontarf 2nd. Rathmines.
Stradbrook 2nd v. Jacobs 2nd. Blackrock.
St. Mary's College v. Parkheath 2nd. Templeogue.
Civil Service 3rd v. Pioneers. Phœnix Park.
St. James's Gate v. Leinster 2nd. Crumlin.
Carlisle v. Merrion A. Kinmage, 2.30.
Terne A v. "Irish Times" A. Milltown road, 3 o'c.

SCHOOLS' RESULTS

Junior Cup—Sandford Park 31 (C. Sullivan 6 for 20) and 137 for 4, declared (I. Bradshaw 55), Avoca School 20 (A. Stevens 6 for 10) and 40 for 3.

TEAMS

Leinster—J. R. Graham (captain), P. Boland, M. D. Burke, C. R. Cuffe, F. W. Fox, J. Gill, J. M. Kenny, S. E. Law, N. H. Lambert, P. C. Mannion, W. C. Pemberton, Twelfth man—C. Manahan.

Leinster 2nd—R. Swanton (capt.), V. Buggy, K. M. Dolan, J. F. Doyle, J. D. Guinan, G. E. Guise-Brown, W. Kearns, B. Lamb, J. K. Lang, C. Manahan, P. Murphy. Twelfth man—D. H. Shaw.

Leinster 3rd v. St. James's Gate (Sunday)—R. Swanton (captain), V. Buggy, K. M. Dolan, J. F. Doyle, J. D Guinan, G. E. Guise-Brown, W. Kearns, J. K. Lang, C. Manahan, P. Murphy, N. O'C. Redmond.

Pembroke—A. G. Murray (captain), B. F. Bergin, I. E. Cope, P. H. Considine, R. W. Miller, F. J. Miller, S. G. Murphy, R. C. Smith, T. F. Ward, M. B. Williams, T. C. Williams.

Pembroke 2nd—B. F. Manning (captain), S. R. Anderson, P. J. Byrne, P. M. Clifford, R. L. Crosby, G. C. Erskine, E. A. George, F. J. Gillespie, L. W. Fanning, L. J. Murphy, H. C. Salmon.

Merrion—O'Donnell, Bligh, Hurley, D'Arcy, Dempsey, Lindsaw, Little, Mara, O'Connor, Shortt, Warren.

Merrion 2nd—Bex, Browett, Browne, Byrne, Fagan, McCurley, Meenan, Mooney, Montgomery, McMahon, Waldron.

Y.M.C.A.—G. J. Balmer, A. Beatty, G. A. Boate (captain), C. Colter, V. C. Dobson, R. I. Gill, J. Hanna, F. W. Hirst, B. P. Peake, J. H. Ross, F. L. Wolfe.

Y.M.C.A. 2nd—J. Boate, R. Boate (captain), A. Carry, W. Hanna, E. Humphries, W. G. Montgomery, C. Rogerson, W. Rowe, W. Sterling, A. R. Thompson, E. Timmins.

Clontarf—J. W. Hill (captain), P. J. Bourke, N. C. Mahony, R. Furley, J. Caprani, M. P. Ruddle, G. J. Morgan, R. Smith, L. B. McMahon, W. Clarke, P. G. Smith.

Clontarf 2nd—J. F. Tyndall (captain), A. A. O'Donnell, S. E. Keegan, L. Howard, R. Lane, Rev. R. Montgomery, D. Fitzgerald, T. J. Dunne, W. E. Lewis, D. Smith.

Clontarf 2nd (Sunday)—J. F. Tyndall (captain), R. Lane, S. E. Keegan, L. Howard, T. J. Dunne, W. Clarke, R. Smith, G. Barbour, P. G. Smith, R. Johnston, H. Garratt.

"Irish Times"—P. Mooney (captain), G. O'Toole, J. J. Rowe, L. Hughes, J. Brophy, H. Conway, V. Lynch, H. Armstrong, F. Price, D. Perry, J. MacDermott, W. Shepherd, F. Smith.

"Irish Times" "A"—v. Terne "A," at Milltown road, Sunday, 3 p.m.—P. Mooney (captain), H. Conway, E. Conway, V. Lynch, J. MacDermott, A. Shepherd, G. FitzGerald, D. Perry, D. O'Hogan, W. Tobin, L. Gonzales, A. N. Other.

Cremorne—Anderson (captain), Bradshaw, Brooke, Coghlan, Denny, Donnelly, Duff, Gick, Harte, Hudson, McKell.

Cremorne 2nd—Barnwell, Drumgoole, Gilbert, Henderson (captain), Millington, Niall, Parnell, Quinn, Reid, Smyth, Spencer. (Team meets at G.N.R., Amiens street, at 1.30 p.m. sharp.)

Carlisle—W. Samuels, A. Solomons, C. Warnock, S. Danker, L. Warnock, A. Cowan, J. Roberts, R. Smith, A. Barling, S. Curland, S. Hool. Sub.: L. Samuels.

Carlisle v. Merrion (Sunday)—E. Hool (captain), W. Samuels, A. Solomons, R. Jacobs, C. Warnock, L. Samuels, L. C. Jacobson, S. Danker, J. Roberts, E. Smith, M. Buchalter. Subs.: S. Hool, P. Isaacson.

BOWLING

BAIRD CUP FOR IRELAND

IRELAND ..... 115 ENGLAND 95

By defeating England last night at Blackrock by 20 shots Ireland won the Baird Cup for the ninth time in twelve years. The outstanding performance of last night's game was that by J. J. Boyd (Ireland), who finished 20 shots up on R. Gower. Skips and scores:—

Ireland—F. C. Cullen, 26; P. G. Bestall, 23; M. Richardson, 18; J. A. Boyd, 36; R. S. Waddell, 12.

England—J. W. Flook, 11; W. H. Morton, 15; S. Gilthorpe, 28; R. Gower, 16; R. Bagot, 25.

TO-DAY'S FIXTURES

I.B.A. Senior Cup—Clontarf v. Knock, Donnycarney, 2.30; North Belfast v. Kenilworth, Belfast, 2.30.

Senior League—Leinster v. St. James's Gate, Rathmines, 3.0; Imperial Tobacco Company v. Blackrock, Cramlin, 3.0.

Junior League—Portrane v. Clontarf, Donabate, 3.0; Kenilworth v. Grangegorman, Grosvenor square, 3.0.

ROYAL MAIL DEAD

Royal Mail, the Grand National winner of 1937, died on Tuesday last. He is the fifth Grand National winner to have died since the beginning of March, the others being Shaun Spadah and Shaun Goilin. Royal Mail was owned by the late Mr. H. Lloyd Thomas when he gained his Liverpool victory, and on the death of Mr. Thomas was sold to Mrs. Camille Evans for 6,500 guineas.

OFFICIAL SCRATCHINGS

BATH MEETING.
Doddington Handicap—Monsieur Pons.
Badminton Plate—Notoriety. Leaf Mould, Trial Trip.
Durham Park Plate—Atmospheric.
Somersetshire Stakes—Black Speck.
Weston Plate—Good Earth.

MISCELLANEOUS.
Osterley Stakes—Hurst Park—Notoriety, Thunderous.
Midland Breeders' Foal Plate, Birmingham, and Newmarket St. Leger, October 1—Satisfaction.
Great Midland Breeders' Plate, Nottingham—Deluded.
All engagements—Walter Marry (dead).

Amateur Riders' Permits

The Stewards of the Turf Club have given permission to Messrs. C. A. Daly, J. O'Leary and J. J. Widger to ride under Rule 96 (l.) Rules of Racing.

BAND RECITAL IN McKEE BARRACKS

During the summer Sunday morning concerts will be given by the No. 1 Army Band in McKee Barracks, Dublin. The public will be admitted free by the Phœnix Park gate from 11.45 a.m. The No. 1 Army Band, conducted by Lieutenant D. F. O'Hara, will play from 12 o'clock to 1 o'clock.

EFFECT OF LABOUR DISPUTES

MATTER OF GRAVE CONCERN

MINISTER'S SPEECH IN THE DAIL

HINT OF POSSIBLE LEGISLATION

MOVING a vote of £209,223 for the Department of Industry and Commerce in the Dail yesterday, Mr. SEAN MacENTEE, Minister for Industry and Commerce, said that, although full figures were not available, there were indications that on the whole the volume of industrial production in 1939 was somewhat increased as compared with 1938, and that on the average taken over the whole year there was an increase in the number of persons employed in industry. After the initial psychological dislocation caused by the transition from a peace-time to a war-time environment, one of the immediate effects of the outbreak of war was that Irish industrial plants secured more than normal orders from firms wishing to anticipate the later failure of supply and rising prices. Most industries had been able to carry on fairly normally so far as supplies of the necessary raw materials were concerned.

It did not, however, require any prescience to recognise that in the light of the situation as it had now developed supplies in coming months might be much more seriously affected than heretofore and the position in respect of employment become more difficult. It was imperative that everyone should recognise this fact, and, so far as his skill and opportunities permitted, provide for the use of himself, and, so far as might be, for others, substitutes for materials and commodities, such as coal and timber, which within a very short time might be very difficult to procure.

THE LIVE REGISTER

On the trend of employment and unemployment, Mr. MacEntee said that the number of persons on the live register in 1939 was approximately 4,768 greater than in 1938. The increase was due mainly to the disturbing influences of the war, to slackness in the building trade, and to the number of Irish people who returned under exceptional circumstances from Great Britain during last year.

Some thousands of such persons had returned—as distinct from the migratory class who normally returned about that period. At the end of 1939 the total live register was some 10,000 more than at the end of 1938. Sudden and extraordinary demands were made upon the vote for unemployment assistance, so that a supplementary vote had had to be obtained.

THE STRIKE WEAPON

Referring to labour disputes, Mr. MacEntee said that this year they had been much more serious in the risks and strains to which they had subjected our whole economic system at a time when it was the duty of employer and worker alike to strain every nerve to maintain employment and production. This was a subject for grave national concern. Strikes in certain basic industries and services upon which other industries and services were dependent were naturally more serious in their consequences than strikes in secondary or tertiary industries, where the economic disturbance was confined to a limited section of productive effort.

This applied particularly to shipping, dock and transport services, as well as to industries which supplied essential materials to other industries. The timber strike, for instance, had had serious consequences for others than those immediately participating. The building trade, which had been passing through a trying time, particularly since the outbreak of the war, had been brought almost completely to a standstill, with consequent intensification of suffering and loss, and anxiety to those who had to earn their bread by it.

APPEAL TO PATRIOTISM

That strikes should occur now in the abnormal conditions, which affected so adversely our ability to carry on and maintain so many of our undertakings, called for the most serious consideration not only by the House and by the Government, but by all parties concerned.

"I beg most earnestly that such consideration should be given to it in a spirit of patriotism and good citizenship," said Mr. MacENTEE. It might be that the existing legal and administrative machinery for dealing with industrial disputes was inadequate and that the Government might be compelled to introduce new legislative proposals to reduce industrial disturbance to a minimum—at least during the war period. "But," he said, "I should prefer that in this matter employers and workers should themselves take the initiative and come together to consider and solve the problem. Organised employers and workers in other countries have done so. Why cannot our people devise means by which industrial peace here can be better preserved and the threat to production and employment reduced during this period which is for us, as for every small nation like us, one of grave national peril?"

Mr. R. MULCAHY (F.G., Dublin, N.E.) asked why did not the Government take the initiative.

SURGING COSTS

Mr. MacENTEE continued, and said that there was an urgent duty on industrialists to bring their production to such a state of efficiency that the products of the tariffed industries could be sold in fair competition. High tariff protection had, no doubt, been necessary in the infant stage, but now that the war had occurred there was a greater urge than ever to cut all costs down to the lowest point. Surging costs, surging profits, and surging wages would, in the long run, lead only to catastrophe. Workers, above all, when making claims for increased wages should bear in mind that an increase in wages, with production costs and consumers' cost rising correspondingly, did not in the end improve their position as a class. Industrialists, in respect of profits, and workers, in respect of wages, could not escape from the dominating fact that this was primarily an agricultural country, and that the agricultural industry was compelled to sell its products in an outside market—a market which was now to be rigidly controlled in regard to price.

Mr. MacEntee referred to the serious movement of population from country to town, and said that this was an unhealthy sign. Some ultimate balance between profits and earnings in the agricultural industry and in other industries must be settled before anything like a position of economic equilibrium could be attained. This was of greater import than ever.

HOME INVESTMENTS

Investors in Irish industry, he added, had the satisfaction of knowing that their home investments were likely to be as stable and as safe as any on earth. He wished he could hold out bright hopes that in future more opportunities for such investment would be afforded. There is not for the war they might have been; for, at the time of its outbreak, the Department had before it a number of proposals for new industries. Unfortunately, as regards a great number of them, he could not say that the prospects of their materialising were good. Accordingly, for industrial progress in the immediate future we must turn our thoughts to the exploitation of such mineral deposits as we might possess. They were by no means so varied or as rich as was sometimes believed. A number might, however, be profitably developed, and a bill to amend the Mines and Minerals Act was now almost ready for introduction. This applied particularly to projects for expanding our coal mining industry.

The most urgent need in present circumstances was to increase our production of native fuel, particularly of turf. When in full production the Turf Board estimated that the three bogs now in production would produce about 150,000 tons of turf annually, providing employment for from 500 to 600 workers. It was proposed to erect a turf-burning electricity generating station on the Clonsast bog. It was upon the producers of hand-won turf, however, that they must rely upon to make good the possible—he should, perhaps, say probable—deficiency in imported fuel.

LIKELY COAL SHORTAGE

He urged most earnestly all owners of turbary, in their own interests and in the interests of the country as a whole, to use every effort and to take every opportunity to increase very considerably their production of hand-won turf. If they did, there was no doubt that they would be "handsomely rewarded by the ready sale of their product at greatly enhanced prices."

"The demand for coal for warlike purposes," said Mr. MacEntee, "in my view will shortly be such that there will be very little to spare for ordinary industrial or domestic purposes. The individual in this country who is then in a position to sell turf may be able to command for it, if not its weight in gold, at least the equivalent of what its weight, or, maybe, much more than its weight, would be worth if it were first-class coal."

IRISH SHIPPING

POSSIBILITIES OF EXPANSION

Even more markedly than in the four years 1914-1918 of the war the present conflict had been waged on the high seas, a fact which had presented many delicate and difficult problems in relation to their shipping services. He had found himself compelled to exercise certain powers under the emergency legislation to control transfers to, and from, the Irish shipping register—changes in ownership and in the general movements of Irish-registered ships. The principal object in exercising his statutory powers was to ensure that Irish shipping was maintained and used to the best advantage for the carriage of their imports and exports. In normal times outside traffic between this country and Great Britain only a small proportion of their imports and exports from, and to, other countries was carried in Irish-owned and controlled vessels. Deep sea traffic came to this country, for the greater part, in the form of consignments carried by liner services, with the exception of bulk commodities such as grain, oil and timber, and Irish shipping companies did not engage in this trade. In normal times this proved to be the most advantageous method of carriage, but so far as the present situation was concerned he would like to emphasise that he was prepared to examine with the greatest sympathy any proposals for the expansion of Irish shipping.

"I must make it clear," he said, "that such proposals must emanate from sources already engaged in, or familiar with, the industry, and be based on an adequate provision of private capital. I may say that certain Irish shipping interests are engaged at the moment in considering possibilities of expansion. I am in close touch with them, and will assist them in any way within my power."

AIR TRANSPORT

Adverting to the position of their air transport, Mr. MacEntee said that, after a short interruption at the outbreak of hostilities, all air traffic between this country and Great Britain had been resumed, and was being largely availed of by the public.

"It is expected," said Mr. MacEntee, "that air transport will receive a fillip from war conditions which may in the end help towards a more rapid development of our air services that might otherwise have been expected. In anticipation of that, the new Dublin airport is well on the way to completion, and has been in use for some time past. War conditions have, however, seriously interfered with the development of the experimental Atlantic flights. There seems to be no prospect that flights by any company will take place this season. Under the recent Tourist Traffic Act a Tourist Board has been established, but its work in the circumstances created by the war must of necessity be largely of a preliminary nature, preparatory to the large scale programme which the circumstances in which we find ourselves at the conclusion of hostilities will, we hope and pray, still permit."

The Insurance Act, 1936, was being brought into operation according to plan. Parts 1, 3 and 4 had been in operation for some time, and it was proposed to bring in Parts 2, 5 and 7 of the bill on July 1st, 1940.

The Minister, in conclusion, mentioned that responsibility for the control of prices legislation had been transferred to the Minister for Supplies.

SERIOUS ECONOMIC POSITION

"SALTING" THE PUBLIC

Mr. W. NORTON (Labour, Carlow-Kildare) moved a motion in the name of Deputy James Hickey, to refer back the estimate for reconsideration. The Minister, he said, had shown no appreciation in his speech of the very serious economic position confronting the country to-day. Not once in his speech was there any indication of any steps being taken to put the thousands of unemployed into employment. Never once did they get any advertance to the 88,000 registered unemployed, nor to the fact that recently under an employment period order 31,700 had been taken off and left to fend for themselves. If prices were allowed to rise rapidly, apparently with the Government's benediction, the workers would be fools if they did not struggle by every means to secure compensation even by industrial action. Every commodity used in a working-class home showed a substantial increase from February, 1939, to February, 1940. The millers and the bacon curers might get rich, but so far as the ordinary consumer was concerned the Government had set its face against any attempt to secure compensation for increased prices. The rate of unemployment benefit was forcing the unemployed down to destitution standard.

His complaint was that the Government, having imposed substantial tariffs, licences, prescriptions and quotas, seemed to have rested there and not insisted on the fullest possible exploitation of them in the national interests. The community was being "salted" in the most shameless manner by being compelled to pay tariffs on portion of commodities not produced in this country, while the native industry was allowed to go on producing only twenty or thirty per cent. of our requirements.

THE UNEMPLOYED

They had heard nothing from the Minister as to the Government's intention with regard to the report of the Transport Tribunal, although that report had been in the Government's hands for many months. The position on the railways was serious, and tended to become still more serious, yet they had no intimation from the Minister as to whether it was the Government's intention to pass the necessary legislation to implement the report of the Tribunal, which, he felt sure, could not have failed to appreciate that legislation was necessary to assist railways at the present time.

The main consideration which arose from the situation was what was the Government's policy in regard to unemployment? What was the Government's intention in regard to this problem, which was becoming still more serious? The Government's own action in cutting down grants for rural work would tend to aggravate the situation. There was no more criminal act than to keep people unemployed when there was abundance of work they could be doing. In 1932 Mr. de Valera had said that he was prepared to stand or fall by his ability to solve the unemployment problem. The Taoiseach must have been picked up several times since then, as the numbers of the unemployed had risen from 90,000 in 1932 to 120,000 to-day. Having diagnosed the complaint in 1932, the Taoiseach did nothing to apply a remedy.

Mr. J. HURLEY (Lab., Cork) formally seconded the motion to refer back.

COAL SHORTAGE

General MULCAHY, referring to strikes, said that the Minister had seen enough of strikes, enough of the spirit actuating certain people, and enough of what the people of the country, whether employers or workers, really required, to know that every section of the community were waiting for the Government to take the initiative in creating an atmosphere which would enable those concerned to come to practical conclusions. He thought that the Minister was going the wrong way about creating that atmosphere. Was the Minister aware that coal was scarce and unnecessarily dear? Had there been any discussions with the British Government or British coal-owners to effect a reduction in price? A number of industries had had to slow up because of the shortage.

It was alarming that after a number of months of war, and a year's preparation for that war, the Minister came to the House and told them nothing more than he had. The only achievement of the Committee preparing for a war emergency was the laying in of a supply of flour. Huge sums were spent because of the failure of the Department to make equal provision for sugar.

TURF EXPERIMENTS

Mr. T. CROWLEY (F.F., Cork) said that there were about 30,000 unemployed in the bog areas, and he put it to the Minister that he should make a pronouncement as to what was his intention regarding the future of the peat development. Successful experiments had been carried out to extract wax from peat. If they proved economically successful it would mean that home produced wax products could be substituted for the wax imported from the Continent for manufacture of polishes. Carbolic acid could be produced from turf and experiments in that direction should be carried out.

Progress was reported.

FORESTRY ESTIMATE

HUNTING AMENITIES

Mr. DERRIG, Minister for Lands, replying to a question put by Mr. Cosgrave the previous day on the estimate for the forestry service, said that where land division schemes were being carried out, people interested in hunting should make representations to the Land Commission so that hunting amenities should not be interfered with when fences were being erected.

Mr. DERRIG said that no subject had given rise to more writing and theory than forestry in this country. Most of the theorists were at fault. It had been computed by the Department that 600,000 acres of forest would be required to supply the country's timber requirements. Land suited for forestry was only being offered in small parcels now, with the result that they were not an economical unit to run as the large estates taken over in the past. Much as they would desire it they could not for a number of reasons develop afforestation in some centres where work would give benefits. There was no reason when land was not being used for cultivation or required by the Land Commission why the Forestry Branch should not acquire it for their purposes.

During the present year £226,000 was being made available for forestry, but he would like to see more spent on it. In no case had the Department refused permission for the felling of matured timber, but the provisions of the Forestry Act had to be observed, particularly in the present emergency. They were insisting on the planting condition in every case where large numbers of trees were being felled. Advantage had not been taken of the scheme for the grant of £4 per acre to owners prepared to plant four acres or more.

The House adjourned until Tuesday next.

A National Call—
CUT MORE TURF

THERE is already in very many areas an acute shortage of Coal—accompanied by a sharp rise in prices.

Soon the position will be serious—so serious that owners of bogs are strongly advised—in the national interest as well as in their own—to cut and save as much Turf as they can, in order to meet the threatened shortage of fuel.

The demand for your Turf is assured—Don't let the opportunity pass. But please note: The situation is one that calls for immediate action. Start NOW Cutting More Turf.

It will pay you!

Advertisement of The Turf Development Board, Ltd

SUBSCRIPTIONS AND APPEALS

THE HIBERNIAN AUXILIARY OF THE CHURCH OF ENGLAND ZENANA MISSIONARY SOCIETY.

DIAMOND JUBILEE APPEAL.

TO THE EDITOR OF THE IRISH TIMES.

SIR,—The C.E.Z.M.S. is this year celebrating its Diamond Jubilee. During these sixty years it has been working amongst the women and girls of India, China, Ceylon and Singapore.

As a thankoffering to Almighty God for the wonderful work He has enabled the Society to accomplish, the Parent Committee has decided to make an effort to raise an extra £5,000 to maintain existing liabilities and to enter doors which are opening wider to-day than ever before. It has been suggested that £4,000 of this sum be raised in England for work in India, and the remaining £1,000 be found in Ireland especially for China. The Committee of the Hibernian Auxiliary has accepted this suggestion, and, with the approval of the Archbishop of Dublin, is appealing to all lovers of missionary enterprise to share in raising this amount.

The financing of the work and the upkeep of the hospitals and schools at such a time as this is a serious problem, and it is felt that, unless additional funds are forthcoming, not only will fresh opportunities be lost, but workers must be withdrawn from many places where seed is just beginning to bear fruit. This would, indeed, be a tragedy.

All contributions will be most gratefully received, and should be sent to the Secretary, C.E.Z.M.S., 14 Molesworth street, Dublin.—Yours, etc.,

MARY P. WATSON, President.
AMABEL L. TOMLINSON, Chairman, Executive Committee.
R. NORTHRIDGE, Chairman, Diamond Jubilee Appeal Committee.

SPECIAL FEATURES 1940

IT COSTS VERY LITTLE EXTRA TO TRAVEL FIRST CLASS

MONTHLY TICKETS

are issued on any day, by any train, between All Stations on Great Southern Railways, and are available for return within one month. Break of journey is allowed at as many points en route as desired, in either direction, on the direct line of route.

Examples of Fares from Dublin:—

To	1st Class. s. d.	3rd Class. s. d.
Achill	43 7	36 0
Arklow	11 5	9 1
Cahirciveen	53 9	43 0
Dingle	54 11	45 4
Kilkee	45 3	36 2
Limerick	28 7	22 10
Rosslare Strand	23 2	18 6
Clifden	38 6	32 0

The Tourist and Excursion Fares Programme, available free of charge, gives full particulars of above and other Holiday Travel Arrangements, including "All-In" Tours, the cost of which includes your Travel Tickets by Rail and Road, First Class Hotel Accommodation and Sight-Seeing, Circular Tour Tickets, etc. Apply now to P. J. FLOYD, Traffic Manager, Kingsbridge, Dublin.

W. H. MORTON, General Manager.

PORTRAITURE'S PLACE IN ART

DR. BODKIN ON ITS DEVELOPMENT

A PLEA FOR THE PRESS PHOTOGRAPH

PORTRAITURE is by far the most lucrative kind of activity in which the modern artist can employ his talents, said Professor Thomas Bodkin, D.Litt., yesterday, when lecturing on portrait painting in Trinity College, Dublin.

Dr. Bodkin quoted Roger Fry's dictum that some of the greatest works of art in the world are portraits, but they are rarely the work of portrait painters, and went on to state that Sargent, at the height of his fame, fixed his fee for portraits at ten thousand guineas a piece and found no difficulty in obtaining clients at that audacious figure.

Every work of art was, in a mysterious way, a work of collaboration. The true artist was always mightily aware of the fact that he must find or make recipients, present or future, willing and able to accept that which he had to offer. The oft-quoted phrase "Art for art's sake," was an impudent catch cry devised for the solace of incompetent pedlers. The painters of the early Renaissance were allowed far less liberty by their employers than the modern subject painter or landscape painter is able to arrogate to himself, but that did not prevent the man of genius from producing masterpieces. Such restraints must have acted often as a stimulating challenge just as the necessity of adhering to the strict rigidity of the sonnet form had helped writers to produce immortal poems.

SEVENTEENTH CENTURY DEVELOPMENT

The immense number of portraits to be seen in the modern official exhibitions, such as the Royal Academy or the Salon, suggested that portraiture must be a universal and continuous artistic activity. That was far from being the case, said Dr. Bodkin. In many of the greatest periods of art, portraiture has been almost entirely ignored. As the Renaissance culminated and a sense of the importance of human personality developed, individuals became more egoistic, more conscious of their own real, or imagined, importance, and more anxious to be depicted in an impressive fashion. By the middle of the seventeenth century portraiture had become established throughout Europe as one of the major activities of the painter. Artists of the highest imaginative power devoted their utmost skill, and far too much of their time, to producing likenesses of hordes of men and women undistinguished either by intellect or by physical beauty.

ENGL

DUBLIN STOCK EXCHANGE

FRESH LOSSES IN HOME FUNDS

GUINNESS ORD. CLOSED ABOVE WORST

Markets opened quietly on the Dublin Stock Exchange yesterday, but trading improved in the later dealings. This was due to evening-up transactions in view of week-end considerations. Local issues, apart from Home Funds, made a quietly steady showing. Sentiment was better in other directions and British Industrials showed small, but irregular, changes.

There was renewed selling of Home Government Funds and the Third National Loan, the Fourth National Loan and Financial Agreement Loan all registered losses of 7s. 6d. Conversion Loan declined to £02 and 4½ p.c. Land Bonds fell 10s. to 110½.

Three-and-a-half p.c. War Loan held steady and Dublin 4½ p.c. 1955-77 hardened to 96½. Banking issues were well maintained.

Guinness Ord. closed a shade better than the worst, but were still pence off at 74s. 3d. Dublin Distillers "A" moved up to 3s., but Distillers Ord. eased to 61s. 3d.

Home Rails were almost idle, but the market looked mostly sellers. Alliance Gas Ord. shed pence at 25s. Cement Ord. were still in keen request and although 27s. 6d. was bid for the shares it failed to attract sellers.

The recent demand for Goodbody Ord. brought about a sharp rise of 1s. 3d. to 23s. 6d. Associated Properties Pref. improved to 20s. 6d. and White Tomkins Ord. changed hands at 35s. 6d.

Interest in British Industrials continued at low ebb and movements were narrow. Coats Ord. shaded off to 33s. 9d. and Courtaulds closed steady at 33s. 3d.

B.A.T. Ord. rose to 94s. 6d., but Imperial Tobaccos gave way to 103s. 9d. Shell Transport Ord. hardened to 60s. 6d. and Vickers Ord. to 16s. 1½d.

OFFICIAL QUOTATIONS

GOVERNMENT FUNDS.

5% Second National Loan ..... (108¾)	108¾
Do. (under £200) ..... (108½)	108⅝
4½% Third Loan ..... (105⅝)	105¼
3½% Fourth Loan ..... (95⅛)	95⅛
4% Conversion Loan ..... (102¼)	102
3½% Financial Agreement ..... (98⅛)	98⅛
Do. (Deed) ..... (98⅛)	*98
4% Exchequer Bonds ..... (103½)	*103½
Do. (under £200) ..... (103½)	103½
4½% Land Bonds ..... (111)	110½
Do. (under £200) ..... (110¾)	110⅝
4% Land Bonds ..... (100)	*100
Galway Harbour 4% ..... (95)	*95
Irish Sugar 4% Deb. ..... (100)	*100

BRITISH FUNDS.

2½% Consols ..... (72)	72
3½% War Loan ..... (97⅜)	97⅜
3½% Conversion Loan ..... (100⅜)	99⅝

CORPORATION STOCKS.

Dublin 4½% 1955/77 ..... (96¼)	96⅝
Do. 4½% 1955/75 ..... (101⅛)	101a

BANKS.

Bank of Ireland ..... (283)	283
Munster and Leinster ..... (105/-)	103/- 105/-a
National ..... (41/-)	41/-
Provincial Old ..... (41/3)	41/3

BREWERIES AND DISTILLERIES.

Distillers Ord. ..... (61/9)	61/3
Dublin Distillers "A" ..... (3/9)	*3/-
Guinness Ord. ..... (74/9)	*74/1½ 74/3

RAILS, TRAMS, ETC.

Great Northern Ord. ..... (31½)	31⅜
Do. Guar. ..... (25)	21b 25a
Do. Deb. ..... (50)	49b 50½a
Great Southern Pref. ..... (91½)	91⅜a
Do. Deb. ..... (52)	52
Southern Def.-Ord.	*14½a
Dublin Tram Ord. ..... (9/8)	9/-b 10/3a
Do. Pref. ..... (20/4½)	20/3

GAS.

Alliance Gas Ord. ..... (93/6)	28/-

BAKERY AND MILLING.

Johnston Mooney Ord. ..... (26/-)	*28/-

DRAPERIES.

Todd Burns Ord. ..... (2/6)	2/6b 3/-a

IRISH INDUSTRIALS.

Abbey Clothing Pref. ..... (16/10)	16/8
Armstrong (A.) Pref. ..... (7/9)	7/6b
Assoc. Properties Pref. ..... (19/9)	20/6
Burke (E. and J.) Pref. ..... (5/-)	4/-a
Carroll Ord. ..... (22/-)	22/-b
Do. Pref. ..... (25/3)	25/-
Cement Ord. ..... (27/-)	27/6b
Clondalkin Paper Ord. ..... (4/9)	4/6b 5/-a
Ever Ready (Ireland) Ord. ..... (6/9)	9/-b nil
Fry-Cadbury New Pref. (20/6)	20/4½b 20/10½a
Goodbody Ord. ..... (22/3)	23/6
Hammond Lane Pref. ..... (20/5)	*20/3
Independent Pref. ..... (28/6)	28/- 29/-a
Irish Sugar Pref. ..... (21/9)	21/9b
Jordan (L.) Ord. ..... (21/-)	21/-b
Salts (Ireland) "A" Ord. ..... (4/3)	4/3b
White Tomkins Ord.	35/8

BRITISH INDUSTRIALS.

B.A.T. Ord. ..... (94/3)	*94/8
Coats (J. and P.) Ord. ..... (34/-)	34/- 33/9
Courtaulds Ord. ..... (33/3)	33/6 33/3
Imperial Tobacco Ord. ..... (104/6)	104/8 103/8
Shell Transport Ord. ..... (60/9)	60/6
Thomas (R.) Pref.	11/-
Vickers Ord. ..... (16/-)	16/1½

* Odd lot. a asked, b bid. c cash.
(Previous prices in parentheses.)

IRISH BANKS' RATE.

Irish Banks' Rate (changed October 2b, 1939)	3 %
Loans on Government Stocks transferred	3½%
Deposits under £2,000	1 %
Deposits of £2,000 and over	1½%

The rates in the foregoing table are subject to variation.

BELFAST EXCHANGE

3½ per cent. War Loan, 97⅜, 97⅛; 3 per cent. War Loan, 98½; Local Loans 3 per cent., 84½; Northern Bank "A," 69s.; do. "B," 34s.; Provincial Banks, 41s. 3d.; Westminster Bank (Partly), 73s.; do. 'Fully), 60s.; J. and P. Coats, 33s. 6d.; York Street Flax Ord., 7s. 6d.; Inglis Ord., 72s. 6d.; White, Tomkins and Courage Ord., 37s.; Pinchin Johnson, 19s. 7½d.; Imperial Tobaccos, 103s. 6d.

CORK EXCHANGE

Second National Loan, 108¾; Fourth Loan, 95½; Financial Agreement Loan, 98⅛; War Loan, 97⅜; Munster Banks, 105s.; Nationals, 41s.; Great Southern Deb., 52; Guinness Ord., 74s. 1½d.; Irish Sugar Pref., 21s. 9d.

DIVIDENDS AND REPORTS

Kapp and Peterson.—The report for the year 1939 was adopted at yesterday's annual meeting. It shows that the net income amounted to £1,857, against £856 in the previous year. Dividend on the Preference shares for two years ended June 30, 1933, absorbs £2,400, leaving £1,082 to be carried forward, against £1,625 brought in.

Adams Peak Tea Estates.—Profit, £7,910 (against £6,154); dividend, 5 per cent. (same).

Anglo-Celtic Trust.—Net revenue, £11,781 (against £11,838); dividend, 3½ per cent. (same).

S. Laporte.—Final dividend of 10 per cent., making 15 per cent. (same).

Burmah Oil Co.—Final dividend of 10 per cent. and a cash bonus of 6 per cent., making 21 per cent. for year (same); net profit £3,623,719 (against £4,015,546); general reserve receives £250,000 (against £100,000); forward £701,401.

Consolidated Gas, Electric Light and Power of Baltimore.—Dividend of 40.90 on Common and $1.12½ on Freferd for quarter ended June 30, 1940, (Same.)

John Lewis Partnership.—Six months dividend due December 31st, 1939, on Five per Cent. First Cumulative Prefd. Ord. stock and on 7½ per Cent. Cumulative Prefd. Ord. stock will be paid on June 1st.

Lake View Investment.—A small decline in net profits after tax from £58,572 to £56,118 is revealed in the accounts. As already known, the Ord. dividend was again 9 per cent. The carry-forward is £11,168 up at £69,489.

Phœnix Assurance Co.—Distribution maintained at 12/- per share; forward, £1,473,876 (against £1,479,154).

Sliabh Luachra Estates.—Profit, £23,544 (against £21,225); dividend, 4 per cent. (same).

Straits Rubber.—Net profit, £45,590 (against £30,179); dividend, 4½ per cent. (against 3 per cent.).

United Premier Oil and Cake Co.—Final Ord. dividend of 2 5-6 per cent., making 12½ per cent. for 1939. Net profit, £110,473 (against £95,184).

Wiggins Teape.—Final on Ordinary of 2 per cent., making 8 per cent. for (dividend same, but bonus of 2 per cent. last time); net profit £412,074 (against £394,313). Profits of Wiggins Teape group for 1939, before taxation reserves, £703,047 (against £516,297).

W. & H. M. GOULDING, LTD.

At a meeting of the Board of W. and H. M. Goulding, Ltd., held yesterday, Mr. William P. Hinkes was elected a director of the company.

LONDON STOCK EXCHANGE

STEADIER CLOSE TO TRYING WEEK

A COMBINATION OF HELPFUL FACTORS

THE London Stock Markets were able to give a more confident display on the last day of what has been a very difficult week, sentiment throughout the House becoming unmistakably steadier owing to a combination of favourable factors, chief among which were President Roosevelt's speech and the improvement on Wall Street. Business remained small in front of the week-end, but selling pressure was further relaxed and consequently occasional inquiries served to invigorate prices in several directions.

British Funds were among those issues which found support at the start, and under the lead of the long-dated stocks prices tended to improve throughout the list. Actual investment demand was insufficient to sustain the upward movement, however, and the market behaved disappointingly, in later dealings most initial gains being eliminated by the close. Nevertheless the Old War Loan managed to show a fractional rise on balance and Old Consols concluded ¼ to the good at 72.

Foreign Bonds continued a difficult market, and while Italian descriptions were kept around the nominal levels quoted on the two preceding days, other Europeans moved within narrow limits. Japanese issues managed to hold steady at their reduced levels, and with few exceptions Brazilian and Chinese Bonds closed unchanged.

British Rails were unable to emerge from the uncertainty created by possible war damage, but, at the same time, fresh liquidation was not heavy, and with a little "bear covering" in progress most of the junior stocks managed to exhibit a steady tendency in the closing stages. Prior Charges displayed fresh weakness, however, and L.M.S. Preferences formed an especially dull group. Foreign Rails also experienced another dismal session, with Antofagasta, San Paulo Ord. and Cordoba Central issues prominent among the unpopular issues. On the other hand, American Rails showed an improving tendency in sympathy with Wall Street, and similarly Colonials were inclined to go better, Canadas gaining a fraction to 7⅛.

Movements in Industrials were still somewhat undecided, but Mines gave a more satisfactory display.

INDUSTRIALS SEEM FAIRLY FIRM

BURMAHS BEST IN OILS: RUBBERS QUIET

There was a more hopeful tone at the opening of the Industrial Market, but, after initial improvement, prices were inclined to slip back a trifle. Business remained small, but the underlying tendency remained fairly steady.

In the Iron, Coal, and Steel section, Wm. Cory hardened to 80s., and B.S.A. to 21s. 7½d., but most other issues closed at lower levels. Vickers, at 16s., were 3d. easier; and Tube Investments lost 9d. to 90s. Motors received moderate support, but Aircrafts were dull, Bristols sagging to 12s. 3d., Fairey to 14s. 3d., and Handley Page to 13s. Fords eased 3d., but Morris gained 6d., and Triplex and Raleigh Cycle Holdings were 3d. to the good. Electrical Equipments were a rather better market, but the Supply shares continued to recede.

Apart from South African Ord., which improved 1s. to 108s., Breweries lacked supporters. Bass lost a shilling, and Watney Defd. fell 6d., while Mitchells and Butlers had a fall of two shillings. Guinness repeated 75s. The Tobaccos were better. "Imps" and "Bats" both put on ⅛, while Gallahers were ⅛ to the good. In the Textile and Rayon section, J. and P. Coats were 4½d. down, but Courtaulds hardened 3d., and a few others also finished higher.

Shipping shares were dull. In other directions, Swedish Match recovered half a crown to 7s. 6d., Dunlops rallied to 32s. 9d., and Pinchin Johnsons and Metal Box were better; but Imperial Chemicals lost 4½d., and "Emmies" shed 3d.

The most interesting feature in the Oil share market was the recovery in Burmahs, which resulted from the maintenance of the dividend for the past year at 21 per cent., although net profit was down from £4,015,546 to £3,623,719. It had been feared in some quarters that the distribution might be reduced. Otherwise conditions showed little change, business all round being extremely small. Burmahs, which at the start further weakened to 3⅛, made a sharp rally in the later dealings, finishing firm and ⅛ up at 3⅜. "Shells" finished steady and unchanged at 3⅛, while Royal Dutch remained at 22½. Shell Unions recovered $½ to $11¼. Anglo-Iranians gained ⅛ at 2⅛. Mexican and Canadian Eagles eased to 4s. 6d. and 6s. 7½d., respectively. Elsewhere there was little doing.

Conditions in the Rubber share market yesterday were indistinguishable from those of the preceding day. The tone, though steadier than on the earlier days of the week, was still inclined to be easier. Business was confined to a narrow range of issues, however, and declines were neither numerous nor heavy.

THE MONEY MARKET

SILVER RISE CHECKED

The interruption of the previous rapid rise in bar silver prices and the comparatively firm tone of the "free" pound in the New York market provided the principal features of yesterday's London Money market. The Indian authorities intervened in the market as sellers of silver, as was expected once the price had reached the limit of 23½d., established as a "peak" level when silver was booming in the early months of the war. While the spot price was thus fixed without change at 23½d. per oz., forward suffered from a little general selling, and lost ⅛d. to 23d. per oz.

Sterling tended to weaken at the opening of the New York market, but supporting operations were quickly evident, and the rate promptly rallied, to settle down around $3.25. In the London market there were few important alterations in rates. Italian lire, however, eased a point, while Japanese yen lost ¼d.

The weekly Treasury bill tender provided no surprises for Lombard street. The average rate of allotment was £1.0.4.86, compared with £1.0.4.82 last week. Clearing banks continued to provide a ready outlet for short-dated bills at 1 per cent. The credit situation was also comfortable, with overnight balances in good supply at from 1 to ½ per cent in non-clearing quarters.

Centre	May 17 Closing Rates	May 16 Closing Rates	Parity before 20/9/31
New York*	4.02½	4.03½	4.02½	4.03½	4.86⅝
Montreal	4.43	4.47	4.43	4.47	4.85⅝
Amsterdam	—	—	—	—	12.16
Brussels*	—	—	—	—	35.02
Copenh'g'n	—	—	—	—	22.40
Geneva	17.85	17.95	17.85	17.95	25.20
Madrid	38¼ sellers		38¼ sellers		25.20
Milan	69	85	82	64	92.46
Oslo	—	—	—	—	18.16
Paris*	176½	176¾	176½	176⅝	124.21
Stockholm	16.85	16.95	16.85	16.95	18.16
Alexandria	97⅝	97⅞	97⅝	97⅞	1.96
Athens	580 sellers		580 sellers		370
Bombay	180 sellers		180 sellers		193.2
Buenos Ayres	99	100¼	99	100¼	110
S. Africa	17.06	17.30	17.06	17.30	417.577
Jamaica	21	21	21	21	17.38
Mexico	27⅜	28½	27¼	29¼	31½
Rio de Jan.	5⅞ sellers		5⅞ sellers		5.89
Valparaiso	90 sellers		90 sellers		409
Calcutta	17⅝	18⅛	17⅝	18⅛	19
Hongkong	14⅝	15⅛	14⅝	15⅛	1/-
Shanghai	17⅜	17⅞	17⅜	17⅞	42
Singapore	57	57½	57	57½	47
Yokohama	29⅛	29⅝	29⅛	29⅝	284

* Rates fixed by Bank of England. All others on free market rates.

The Public Hospitals (Amendment) (No. 2) 1940 Bill was yesterday signed by the President, and has become law.

LONDON CLOSING PRICES

BRITISH FUNDS, ETC.

	Closing.	Rise or fall
Consols 2½%	71¼	72¼	+ ¼
2½% Defence 4%	107	107½	
3½% War Loan	97½	97⅝	+ ⅛
War Loan 3% fully paid	98	98⅛	
Funding Loan	108¼	109¼	
Victory Bonds	108	108⅜	
3% Conversion Loan	91¼	100¼	
3½% do.	97¾	98¼	
4½% do.	101½	102	— ⅛
5% do.	107½	107¾	
2½% Land (1903)	78½	80½	
I.F.S. 4½% Land Bonds	110	112	
India 3%	79	81	
Do. 3½%	91½	93½	
Local Loans	84¾	84¾	
National Def. 3½%	99⅜	99⅝	+ ⅛

COLONIAL AND FOREIGN RAILS.

Aug. 21.			
52	Arg. Gt.W. 5% Db.	41	44
50½	B.A. Mid. 4% Deb.	64	66
6½	B.A. Gt. Southern	6	7
49	Do. 4% Deb.	61½	63½	— ½
54½	B.A. & Pac.4% Db.	69	71	— ½
29	Do. Con 4½% Db.	38½	40½	— ½
5¼	Buenos A. & West.	5	6	
40½	Do. 4% Deb.	61	63	
6	Canadian Pacific	7	7⅛	+ ⅛
82½	Do. 4% Deb.	82	87	
49	Cent. Arg. 4% Deb.	60	62	— 1
60	Do.5% Db. 79-81	67	69	— 1
53½	Cord.Cre. 1st Deb.	67	69	— 1
99	Gd. Tr.2 4% Guar.	96	100	
21½	San Paulo Ord.	40	43	— 2
—	Antofagasta Ord.	8	9	—
—	B. Blanca Gr.Stk.	60	65	—
—	Cor. Cl. 2nd Deb.	66	68	— 2

DOMINION AND COLONIAL STOCKS.

Australia 5% 1945-75	102	104	
Do 4% 1956-70	101½	103½	
Do. 3½% 1948-53	96	99*	
Canada 4% 1940-60	100	101	
N.S.W. 5% 1945-65	101½	103½	
Do. 4% 1942-62	98	100	
New Zealand 3% 1952-55	87	89	
Do. 3½% 1955-60	94	97	
Nigeria 6%	113	115	
Queensland 5% 1940-60	100	101	
S. African 5% 1954-64	93	94	
Do. 3½% 1955-65	98½	100½	
S. Australian 5% 1945-75	102	104	
Do. 4% 1940-60	98	100	
Victoria 4% 1940-60	98	100	
Do. 5% 1945 75	102	104	
W. Australian 5% 1945-75	102	104	
Do. 4% 1942-62	98	100	

FOREIGN STOCKS.

10½	Bras. 64% s.f. 27	14½	
15	Do. 5% Fund. 98	29	
12	Do 30 yr. Rdg. A	19	24
11½	Do. 40-yr. Rdg. B	19	24
50	Chinese 44% '98	48	
21	Do 5% 1912	16	
52	Cuba-Sfon Bds.	63	
66	Egyptian Unified	15	66
10¾	French Ln. 4%	9¼	
49	German Potash	13	
39	Japan 6% 1924	41	
44	Japan 5½% Conv.	52	
—	Chin. 5% R. '13	26	— 1

AMERICAN RAILS.

— Southern Com.	13	16	+1

BRITISH RAILS.

Aug. 21.			
26	Great Western	33	35
80	Do. 5% Pref.	94	97
11½	L.M.S. Ord.	14½	15½
51½	Do. 4% Pref.	53	56	— 1
77½	Do. 2% Red. Pf.	83	88	— 2
36½	Do. 5% Pref. 1925	38	41	— 1
4	L.N.E. 5% Pf.Ord.	3¾	4¼	— ¼
3	Do. Def.-Ord.	1¾	2¼	
29½	Do. 4% 1st Pf.	38	41	— 1
9½	Do. 4% 2nd Pf.	13	15	
107	Lon.Tran. 5% "A"	115	118	
103	Do. 4½% "A"	108	111	
102	Do. "B"	107	110	
66	Do. "C"	38	41	— 1
56	Southern Pf.Ord.	58	62	— 1
11¼	Do. Def.Ord.	13½	14½	
80	Do. 5% Pref.	94	97	

BANKS.

Bank of England	322	332	— 6½
Bank of Montreal	45	49	
Barclay "A"	9¼	9⅝	+1/16
Lloyds	47/9	49/6	+1/0
Martins £20 (£2½ paid)	7⅝	7⅞	
Midland	8¼	8⅝	+ ⅛
Nat. Prov. (£3 14/- pd.)	43/0	47/0	+ 1/0
Standard of South Africa	13	13½	— ⅛
Westminster	60/0	65/0	
Do £4 (£1 paid)	71/6	75/0	— 0/9
Bank of Australasia	6¾	7⅛	— ⅛
Chartered Bank of India	8¼	9¼	— ¼
Hong Kong & Shanghai	80	84	— 5
National Discount B	13	13½	— ½

BREWERIES AND DISTILLERIES.

6⅛	Bass-Ratcliff Ord.	114/0	116/0*	—1/0
17/0	Brewers of Van.	20/6	22/6	
93/0	Distillers Ord.	61/6	62/6	
93/0	Guinness Ord.	74/0	76/0	
4½	Ind Coope Allsopp	66/0	68/0	
60/0	Watney Combe Dt.	43/6	45/0	—0/6
—	Courage Ord.	50/6	52/6	—0/6
—	Mitchell-Butlers	65/0	67/0	—2/0
—	S. Af. Breweries	107/0	109/0	+1/0
—	Walker-Cain Ord.	17/3	18/3	—0/6

DRAPERY AND STORES.

11/6	Burton (M.) Ord.	12½	13/-
16/6	Gamage (A. W.)	11/6	12/6	+0/3
31/0	Harrods	31/6	32/6	+1/0
2⅝	Marks & Spcr.(5/-)	37/6	38/6	+0/6
21/3	O.K. Bazaars	25/6	27/6	
62/6	Woolworth Ord.	55/0	56/0	
—	Woolworth Pf.	1½	1⅝	— ⅛

ELECTRICAL EQUIPMENTS.

39/0	Assoc. El. Indus.	36/6	39/6	
83/6	Brit. Insul. Cables.	85/6	87/6	+0/6
61/3	Callenders Cable.	60/0	62/0	
79/3	Crompton Parkn.	32/-	34/-	+0/3
24/6	English Electric.	30/0	31/0	
18/0	Ever Ready (5/-)	23/6	24/6	+0/6
75/0	General Electric.	78/9	79/6	+0/6
18/0	Henley's Tel. (5/-)	17/0	18/0	+0/6
21/6	Siemens	21/3	22/3	

ELECTRIC SUPPLY.

29/6	City of London	24/0	25/0	
39/0	County of London	32/0	33/0	—1/0
23/0	Edmundsons	23/0	24/0	—0/3
—	Metropolitan	33/6	34/6	—0/6
—	South London	1½	1⅝	— ⅛
—	Yorkshire Ord.	1⅜	1½	— ⅛
—	Mid. Counties	33/6	34/6	—0/6

INSURANCE.

22	Alliance New	21⅜	23½	
25	L. & Lan. Fire £5 (£2 paid)	24	25	
17⅜	Pearl (£2)	14½	14¾	
12	Phœnix£10(£1 p)	11½	12*	
31	Prudential	23	24	
8	Royal Exchange	7¼	7⅝	
7⅛	Royal £1 (10/- p.)	7⅛	7⅝	— ⅛
75/6	Sun Life £1 (f.p.)	53⅜	61½	
—	N.B. and Mer. £5	7½	8½	
—	Northern £10	14½	15½	— ½
—	Sun Ins. £1	65/0	67/0	—3/0

IRON, COAL AND STEEL.

16/3	Allied Iron	5/-	3/-	
46/0	Babcock & Wilcox	39/6	40/6	
5/9	Baldwins	4/3	4/9	
33/0	Bolsover Colliery	28/3	29/3	
28/0	Brown (J.) (10/-)	26/6	27/6	—0/3
26/6	B.S.A.	21/3	22/0	+0/3
7/0	Cammell L'rd (5/-)	6/9	7/-	
22/0	Colville Ord.	21/0	21/9	
7/4	Consett Iron	7/0	7/6	—0/3
86/0	Cory (William)	79/6	80/6	+0/6
27/0	Dorman, Long	20/9	21/9	
66/3	Firth, Brown	31/-	33/-	
23/9	Guest, Keen	20/9	21/9	
25/0	Hadfields	23/9	24/9	
10/9	Pease & Partners	10/7½	10/10½	—0/1½
16/0	Powell Duffryn	18/9	19/9	—0/3
18/9	Pressed Steel	15/0	16/0	
29/6	Stewarts & Hornby	29/0	29/0	
30/6	S. Durham Steel	28/6	29/6	
41/3	Staveley	50/3	51/3	
42/9	Stewart&Lloyds Df.	42/6	43/6	—0/3
3/3	Thomas (B.)	2/0	2/6	
22/6	United Steel	21/6	22/0	
17/4½	Vickers Ord.	15/9	16/3	—0/3

LAND AND INVESTMENT.

15/6	Forestal Land	23/0	25/0*	
17/6	Hudson's Bay	19/0	20/0	—1/0
23/3	Sudan Plantations	26/3	27/3	

MOTORS AND AEROPLANES.

1⅞	Austin Motor (5/-)	14/6	15/6	
5/8	Bouton & Paul	¼	⅜	
16/6	Bristol Aero (10/-)	11/9	12/9	—0/3
38/0	De Havilland	1½	1⅝	
14/6	Fairey Aviation	13/9	14/9	—0/6
16/6	Ford Motors	17/0	18/0	—0/3
1⅜	Handley Page Ht.	1⅛	1⅜	— ⅛
15/6	Hawker Sidd. (5/-)	10/0	11/0	
4⅜	Leyland Motors	3½	3⅝	
30/6	Morris Motors	25/6	26/6	+0/6
5½	Rolls Royce	4½	4¼	
15/0	Standard	10/0	11/0	
2⅞	Tilling (Thomas)	1⅛	1⅛	— ⅛

NEWSPAPERS.

15/8	Allied News Ord.	9/3	10/3	
7/0	Assoc News Def.	4/9	5/9	
17/6	Daily Mail Trust	11/9	12/9	
16/0	S. Pictorial Ord.	12/6	13/6	

NITRATES.

Lautaro 7% Pf. (£5)	3/6	4/6	—0/9

OILS.

Aug. 21.

3⅜	Anglo-Iranian Ord.	2⅛	2⅜	+ ⅛
26/0	Do. 6% 1st Pref.	27/0	29/0	—0/6
29/6	Do. 5% 2nd Pref.	27/6	29/6	—0/6
23/9	Apex Trinidad	25/9	28/9	—0/3
3⅛	Attock	1⅛	1¼	
3⅜	Burmah	3⅛	3⅜	+ ⅛
7/6	Canadian Eagle	6/4½	6/10½	—0/1½
3/4½	Kern Oil (5/4)	2/6	3/3	—0/1½
1⅛	Lobitos	1/-	1/3	
10/0	Lon. & Th. Hav.	8/-	9/-	—0/6
8/1½	Mexico Eagle	4/3	4/9	—0/1½
4/6	Phœnix	2/0	3/0	
33½	Royal Dutch	22	23	
4½	Shell Tr. sport	3	3⅛	
—	Trinidad Lease	32½	35½	
49/0	Trinidad Pet. Def.	43/6	44/9	—0/3
—	V.O.C. Holdings	1¼	1⅜	
—	Brit. C'rolled Pf.	3/0	5/-	—0/3
—	Burmah 5% Pref.	35/9	37/9	+0/3
—	Can. Eagle 7% P.	14/0	14/6	+0/3
—	Mex. Eagle 7% P.	8/7½	9/4½	—0/1½
—	Shell T. 7% Pref.	30/6	31/6	—0/3

RUBBERS.

Aug. 21.

23/4½	Anglo-Dutch	20/0	+0/3
7/6	Anglo-Malay	7/3	
2/0	Bakit Mericlam	2/0	
9/7½	Gt. Central	8/6	
24/0	Highlands	24/0	
7¼	Jurra Lands	6/9	
19/4½	Kuala Lumpur	19/4½	
9/4½	London Asiatic	9/3	
15/10½	Malacca	15/0	
27/0	Malaysian	30/0	—0/3
2/8	Mentinan Perch	2/0	
11/0	Ocean Trust	8/-	—0/1½
1/1½	Rambutan	1/1½	
28/0	Rubber Trust	27/0	—0/3
10/7½	Sungei Besi	10/6	
13/0	Tandjong Malim	13/0	
43/3	United Sua Betong	44/4½	—0/7½
4/4½	Valentine	3/9	

DIAMOND.

5⅛	De Beers Def.	5⅞	5⅞	— ⅛
8¼	Do Pref.	9⅛	9¼	+ ⅛
	Cons. S.W.Af. Pf.	5/9	6/8	+0/3

MISCELLANEOUS.

8/1½	Burns Corp	8/0	8/6	
39/0	Champion Reef	32/9	33/9	—0/6

RHOD. AND EAST AFRICAN.

Aug. 21

19/6	Cam. & Motor	17⅝	18⅝	
19/9	Chartered B.S.A.	20/3	20/9	+0/3
27/0	Globe-Phœnix	24/6	25/6	
2/0	London Rhod.	1/11½	2/1½	
1/0	Rezenda	1/-	1/3	
21/6	Rhod. A. Am.	16/10½	17/4½	+0/4½
14/0	Rhod. Selection	11/6	12/0	
1⅛	Rhokana	1	1⅛	+ ⅛
15/6	Rose Antelope	13/3	13/9	+0/3
13/0	Selection Trust	8/9	9/3	+0/9
3/4	Victoria Falls Con.	2/6	3/3	—⅛
18/0	Wankie Col.	9/0	10/0	
—	Sherwood Star	1/9	2/3	—0/3
—	Zambesia Explg.	4/3	4/9	+0/3

SOUTH AFRICAN.

Aug. 21.

1⅞	Anglo-A Corp.	15/32	17/32	
1	Anzio-French	27/32	31/32	
7/0	Blyvoor (10/-)	4/9	5/3	+0/3
2⅜	Brakpan	2/16	2/9	
14/3	Cent Mining	12	13	—⅛
2	City Deep	1⅞	2/16	
2/6	Cons. Goldfields	2/-	2/16	
3⅜	Cons. Main. Reef	3⅛	3½	
15/16	Cons. M. Sel.	1⅛	1⅜	
15/16	Crown Mines	14	14/1	
1⅞	Daggafontein M.	2	2/1	+ ⅛
2/6	Durban Deep	3	3⅛	
1⅛	E. Daggafontein	1⅛	1⅜	+0/3
11⅛	Rand Gedald	10/16	10/9	
2/3	Rand Prop.	2/1½

NORWAY

ALLIED ADVANCE AT NARVIK

AIR ATTACKS AT BERGEN

THE British War Office last night issued the following *communiqué*:—

"Narvik.—Allied forces continued their successful advance in the Bjerkvik area, and have occupied the north shore of Rombaks Fjord, about Eijord. Parties of the enemy have been withdrawing eastwards, towards the Swedish frontier.

"Mo.—In the Mo area our troops have shot down two enemy aircraft."

Operations at Narvik are nearing their end, and the Allies will soon be in possession of this part of Norway, a French War Office spokesman said last night, according to a Press Association Paris telegram.

ATTACK ON GERMAN FUEL SUPPLIES

British naval aircraft attacked German fuel supplies in the Bergin area on Thursday, the Admiralty announced last night.

"The destruction of fuel tanks at Slorgaspynt, some of which had been demolished in previous attacks, was completed," the *communique* stated. "Two fuel tanks at Stradshaven were blown up; a further two at Knarven were set on fire. All our aircraft returned safely."

THE METHODIST CHURCH

STATIONS OF MINISTERS

The Stationing Committee of the Methodist Church in Ireland met yesterday in the Centenary Church, St. Stephen's Green, Dublin, the President, the Rev. A. McCrea, M.A., presiding. The following changes in appointments of ministers for the ensuing year were recommended to the coming Conference, viz.:—

Dublin—St. Stephen's Green, the Rev. Thomas McCracken, B.A., M.B.; Clonliffe and Inchicore, one to be sent; Rathmines, the Rev. R. Lee Cole, M.A., B.D.; Rathgar, the Rev. E. Whittaker.

Gorey, the Rev. J. A. Kells; Dundalk, the Rev. R. C. P. Crawford; Athlone, the Rev. William Megahey; Waterford, the Rev. T. Henry Holloway; Dungarvan, the Rev. James B. Turner; Mountmellick, the Rev. James P. Campbell; Cork, the Rev. W. E. Morley Thompson and the Rev. R. R. Cunningham; Tomakilty, the Rev. William H. Stewart; Tralee and Killarney, the Rev. Alexander B. Gibson; Limerick, the Rev. D. Hall Ludlow; Rathkeale, the Rev. J. Arthur Gordon; Sligo (second minister), the Rev. Hedley W. Plunkett; Longford, the Rev. William J. Woods; Manorhamilton, the Rev. Alexander Reilly; Fivemiletown, the Rev. F. Twinem, B.A.; Belleek, one to be sent; Fintona, the Rev. William P. Moran, B.A.; Lisnaskea, the Rev. Robert J. Storey; Killeshandra, the Rev. Wilfred F. Breisland; Belturbet and Newtowngore, the Rev. T. Wesley Taylor; Coothill, the Rev. Samuel J. Nabney, B.A.; Ballyhay and Castleblayney, the Rev. W. Moore Lipsett; Monaghan, the Rev. Thomas J. Kyle; Coleraine, the Rev. Samuel H. Currie; Portstewart, the Rev. Gilbert S. McLeer, B.A.; Newtownstewart, the Rev. J. W. Young; Omagh, the Rev. A. Harbinson, B.A.; Dunkineely, the Rev. R. Wesley Littlewood.

Belfast—Donegall Square, the Rev. Albert W. Gamble; Crumlin Road, the Rev. Richard M. L. Waugh, M.A., B.D.; Oldpark Road, the Rev. John McCaffrey, B.A.; Shankill Road, the Rev. Samuel R. Wilson; Falls Road, the Rev. Edward R. Lindsay; Ormeau Road, the Rev. Samuel E. McCaffrey; Ballynafeigh, the Rev. Joseph B. Jameson; Mountpottinger, the Rev. R. Hull Spence; Ballymacarrett, the Rev. Ernest Shaw; Knock, the Rev. Bertram G. East.

Holywood, the Rev. Samuel G. McIntyre; Bangor (Queen's Parade), the Rev. John J. Beacom; Glastry, the Rev. Ivan V. Jones, M.A.; Whitehead, the Rev. Thomas A. Johnston; Lisburn, the Rev. John Harte and the Rev. R. L. England; Ballymena, the Rev. F. Asbury Hanna; Cullybackey, the Rev. James B. Barton; Dromore, the Rev. Ernest Nelson; Dundrum and Castlewellan, the Rev. J. Dwyer Kelly; Downpatrick and Killyleagh, the Rev. Henry R. Armstrong; Portadown, the Rev. R. H. Gallagher, B.A., the Rev. W. Moore Graham, the Rev. M. Redman; Newry, the Rev. J. W. P. Elliott; Bessbrook, the Rev. J. Dawson Cairns; Moy, the Rev. Thomas Kennedy; Armagh, the Rev. J. Baird Ewens; Richhill, one to be sent; Lurgan (High street), the Rev. G. A. McIlwrath.

The following ministers request permission to retire from the active work of the ministry:—The Rev. J. A. Duke, B.A.; the Rev. Richard Green, the Rev. C. Henry Crookshank, and the Rev. Richard H. Ludlow.

At a meeting of the Board of Examiners the following, who had passed all the tests, were recommended for acceptance by the Conference as candidates for the ministry:—Messrs. Ernest Gallagher (Kinsale), Arthur D. Gilliland (Kinsale), George D. W. Sleath (Swanlinbar), J. Mostyn Armstrong (Fivemiletown), Alan C. Butters (Irvinestown), Charles H. Bain (Ballyclare), Richard Greenwood (South Derry Mission) and A. Benjamin Allen (Lurgan, High street).

IRISH SWEEPS AGAIN

Hospitals' Trust (1940), Ltd., is a new company formed for the purpose of promoting sweepstakes.

It has now entered into an agreement to promote sweepstakes on behalf of the hospitals which participated in the previous sweepstakes.

The first of these sweepstakes will be on the Phœnix Plate, popularly known as "The Fifteen Hundred," a race for a purse of 1,500 sovereigns, which will be run at Phœnix Park, Dublin, on August 10th.

Each £30,000 will form a prize unit containing the following prizes:—

1st Prize	.....	£10,000
2nd ,,	.....	5,000
3rd ,,	.....	3,000
Drawers of other participating horses share	.....	5,000
100 Cash Prizes of £50 each		5,000
80 Cash Prizes of £25 each		2,000

In order to induce sellers of sweepstake tickets to send in their subscriptions early and thus avoid the last-minute rush, which has been such a marked feature of all previous sweepstakes, a special draw will be promoted for sellers who send in their tickets before a certain date (to be announced later). Such sellers will be enabled, by means of this draw, to obtain extra prizes.

The closing date is fixed for the 20th July, and the draw will take place in the Mansion House, Dublin, on the 7th August.

The sweepstake offices in Dame street and O'Connell street, Dublin, and the offices in Cork, Limerick and Waterford will reopen on Monday next.

The headquarters of the new sweepstakes are at Ballsbridge, Dublin.

CORK BOMB "FACTORY" CHARGES

FROM OUR CORRESPONDENT.

CORK, Friday.

At Cork District Court to-day, Timothy Collins, 32 Lower Glanmire road, Cork, was remanded on charges that at Coach street, on 12th May, he unlawfully had in possession, without holding a firearms certificate therefor, 212 hand-grenade cases, contrary to Section 2 of the Firearms Act, 1925.

A Garda superintendent said that Collins when cautioned made no statement.

Collins, asked if he wished to put any questions, replied "No."

THREAT OF G.S.R. 'BUS STRIKE

MEN'S DEMAND FOR WAGE INCREASE

TIME LIMIT FIXED FOR MONDAY NIGHT

FROM OUR INDUSTRIAL CORRESPONDENT.

THOSE road transport employés of the Great Southern Railways who are members of the National Union of Railwaymen have threatened to strike at midnight on Monday next if their wage demands are not conceded in the meantime.

Mr. Peter Timmins (Secretary, No. 2 Amiens Street Branch Road Transport) last night stated that unless a satisfactory reply to the workers' demand for increased wages was received by 3 p.m. on Monday next, all road transport workers and shopmen employed by the company would "down tools" at midnight.

After a meeting of the workers, he said, telegrams were sent to the Executive in London and to the headquarters in Ireland of the National Union of Railwaymen, informing them that the position was very grave.

The demand had been served five months ago, and the workers had become impatient at the delay in meeting it. They had deferred strike action in order to give the company a further opportunity to consider the position, but no satisfactory reply had yet been received.

Mr. Timmins added that a meeting of Dublin branch officers of the Union had assured the Road Transport workers and shopmen of the support of the railwaymen in the event of a strike.

LITERATURE AND WAR

INFLUENCE OF WRITERS AND POETS

DISCUSSED AT UNIVERSITY COLLEGE, DUBLIN

War was a tremendous thing, said Professor J. J. Hogan at a meeting of the English Literature Society in University College, Dublin, last night. Burke had said that it was the only means of justice among nations: that nothing could banish it from the world. Probably, for individuals as much as nations, it was an indispensable thing, an indispensable test of the moral fibre. If they treated it lightly they treated life lightly. The great literature of war rose above hatred, and so could war itself.

The Auditor (Mr. J. J. O'Donoghue), in an address on "Literature and War," said that European writers always tended to glorify war. The national literature of a people often was its most powerful weapon. Mr. O'Donoghue referred to the influence of Yeates's verse in the years before 1916 and to the work of the Polish poets. Poets also have played a part in the Spanish war, the struggle of the Republic seeming to be a struggle for the conditions without which poetry and freedom could not exist. There were, however, poets on the other side, too. In war, he proceeded, truth was the first casualty, and in propaganda lying became a profession. The supreme expression of anti-war feeling came with the 1914-1918 war. A feature of the poetry since was a bitterness, not against the front line enemy, but against the back line men who made the war possible. The present war had followed so closely on the last that there was nothing new in the experience and it had no creative influence.

Mr. Sean O Faolain, proposing a vote of thanks, said that with such terrible things happening in Europe it was very difficult for anyone to talk about war and literature. The literary men who had a knowledge of war told them that it was of one of the most personal experiences possible. Literature could get on without war, but war could not get on without literature. In Ireland their post-war intellectual life compared unfavourably with their pre-war intellectual life. University men had a duty to take sides in the only useful civil war—that between ignorance and intelligence, between obscurantism and light.

Senator Desmond Fitzgerald seconded. War was a detestable thing, he said, but the man who heroically went out and gave his life in defence of his neighbours, with all their faults and weakness, was a true and appropriate subject for the noblest literature. The modern writer took everything that society offered, and the man who fell in defence of that society was entitled to all the monuments that they cared to erect.

Proposing that the society was deserving of support, Senator Frank MacDermot said that a frame of mind was being cultivated, according to which any form of knowledge or culture that deviated from the strict limits of what was Celtic and Irish was an act of treachery to the nation.

He protested against the self-complacency in this country when we talked about wars elsewhere. In this country they could not build up a literature on shibboleths and catchwords. They must have a little clear thinking.

The President of the College, Dr. A. W. Conway, who presided, said they could not take war lightly at the present moment when a cloud was hanging over them.

AUCTION SALES

MESSRS. BATTERSBY AND CO.

This firm announce a most interesting and varied list of forthcoming sales of business premises, hotels, antique furniture, etc., to take place during the next few weeks. On Tuesday next they, having sold the residence, will sell the high-class antique and modern furniture at No. 13 Palmerston Gardens, Rathmines. Their property sale on Thursday, 30th May, at their salerooms, will include "The Farm Produce Co., Ltd.," 10 Chatham street a very well-known and old-established creamery business doing an extensive business, offered as a going concern; while on the same day they will offer "McDonogh's," Ltd., 11, 12 and 13 Chatham street, probably one of the oldest and best-known victualling establishments in Eire. This will also be offered as a going concern. Also on the same day Messrs. Battersby and Co. will offer the extensive premises 5 and 6 Upper Ormond quay (late "Hotel Plaza"), with some 20,000 super feet floor space. This property will be sold with vacant possession. An auction of furniture and effects is announced by Messrs. Battersby to take place on Tuesday, 4th June, and following days at "Esterel," Temple road, Dartry road, when they will offer a valuable collection of antique and reproduction furniture, ornamental china, silver, Sheffield plate and cutlery, "Bluthner" upright grand piano, "Brocas" coloured views of Dublin, garden furniture and outdoor effects. Full details will be found in our advertising columns.

MESSRS. THOS. DOCKRELL, SONS AND CO.

On Thursday next, 23rd inst., this firm will hold their next property auction at their salerooms, South Great George's street, at 1.15 p.m., when the following lots will come up for sale:—Dairy Hill, Baldoyle road, Sutton, attractive detached non-basement residence, standing on about half-an acre; 74 Lower Clanbrassil street, premises consisting of shop and house, with separate entrance to upper portion, containing eight rooms, etc.; 252 North Circular road (formerly Baldown terrace); Coil Grena, Bally, nicely-situated bungalow; 2 Belmont Villas, off Belmont avenue, Donnybrook, semi-detached non-basement house. On Wednesday, 29th inst., they will dispose of the house and furniture on the premises, 54 St. Kevin's Park, Dartry road. The house will be sold at 12 o'clock and the furniture immediately afterwards; 111 Church road (off East road), premises consisting of shop with living accommodation. On Thursday, 23rd inst., they will hold an important sale of old Irish silver, Sheffield plate, jewellery, furniture, china and glass, to be held at Eustace's Hall, 35 Dawson street, commencing at 11.30 a.m. On Thursday, 6th June, they will offer for sale by public auction Gordon House, 180 Howth road, Clontarf; also 2 and 3 Brefni terrace, Navan road.

MESSRS. HOLDEN.

As already advertised, Messrs. Holden will offer for auction on Wednesday next, by order of the Circuit Court, the commodious semi-detached residence, known as "Bracor House," No. 89 Upper Grand Canal street, Dublin. The auction, which takes place at the salerooms, 2 Saint Andrew street, will commence at one o'clock sharp.

INVENTIONS PATENTED.
W. H. Doyle, Patent Agent, 23 Up. O'Connell st., Dublin.

NORTH'S WAR-TIME BUDGET

Bigger Imperial Contribution Predicted

FROM OUR BELFAST CORRESPONDENT.

To the Rt. Hon. J. M. Andrews,
Northern Minister of Finance.

DEAR MR. ANDREWS,—During the past few years I have occasionally addressed to you Open Letters in *The Irish Times* upon various aspects of Northern Finance and Labour administration, not that it was necessary to give you information on any of these important matters, but in order to help the public to realise the importance of matters which they understood very imperfectly. You will forgive me, I am sure, if I adopt the same procedure now in relation to your first complete war-time Budget, which you are to "open" in the Northern Parliament on Tuesday next.

It must be a matter of considerable satisfaction to you and members of the Government that for the last financial year ended 31st March Northern Ireland was able to supply an "Imperial Contribution" of over £2,000,000 at a time when the financial resources of the United Kingdom are severely taxed by war effort. But I do not think that you, or the Government of Northern Ireland, can take an undue amount of praise for that result, as it was primarily due, as you know, to the increase in income tax and other reserved taxation imposed at Westminster, and was merely the reflex of the higher yield of these duties in Northern Ireland. All Northern Ireland's surplus revenue, speaking generally, after the cost of the various reserved and transferred services is met, goes to the United Kingdom Exchequer as an "Imperial Contribution" from Northern Ireland. Consequently, if that surplus is increased by higher income tax and other duties levied at Westminster, the Imperial contribution is automatically increased.

A BIGGER CONTRIBUTION

With the recent increases of income tax from 7s. to 7s. 6d. in the £, reduction in family and other allowances, and increased tobacco and other duties imposed by the Chancellor of the Exchequer at Westminster, I predict that Northern Ireland's Imperial contribution next year will be increased to approximately three million pounds, as Northern taxpayers will contribute equally with those in Great Britain to the cost of the war. That again will be a matter for satisfaction, but, as I said before, not for undue congratulation, as it is not specially due to any exceptional effort on the part of the Northern Government. Indeed, the fact that Northern Ireland supplied nearly two million sterling last year as imperial contribution loses some of its glitter when it is recalled that the United Kingdom Exchequer had to contribute £11,987,801 to maintain the Northern Unemployment Fund in a state of parity with the British Fund, under the Unemployment Agreement Act of 1936.

But while this is so, it is wrong to assume, as some politicians in the North and elsewhere do occasionally, that Northern Ireland does not really pay its way, but is a liability on the Exchequer of the United Kingdom. It has been frequently pointed out, both in the Northern Parliament and at Westminster, that this is not correct. No later than last month the Chancellor of the Exchequer at Westminster, in reply to a question by Mr. Logan, a Labour member, pointed out that since its establishment in 1921 Northern Ireland had made an imperial contribution of £30,787,000, while in the same period the Imperial Government had paid to the Government of Northern Ireland £22,300,000 for unemployment and other purposes. So there is a balance of over eight millions in favour of Northern Ireland during the period. Admittedly, the average annual payment is much less than that contemplated when the Government of Ireland Act was passed, and the imperial contribution from Northern Ireland was provisionally fixed at eight millions per annum. That was found by experience to be an impossible figure; the largest ever paid being six millions in the first complete year. The Colwyn Committee, which adjusted the financial relations between Great Britain and Northern Ireland, fixed the latter's contribution "as the surplus which was left after the cost of the transferred and reserved services was met." Consequently, the imperial contribution depends now, almost entirely, upon the rate of taxation imposed at Westminster. If such taxation is high, as during war years, the North's imperial contribution will be large, so that you are in the unique position as a Finance Minister that your task is easy when the Chancellor at Westminster has to meet his most difficult situations and you are not called upon to worry about possible deficits by revenue not meeting expenditure.

TRADE AGREEMENT WITH EIRE

That particular problem, indeed, was solved in August, 1938, after the British Government entered into the trade agreement with Eire following the "economic war." I had frequently urged the Northern Government to seek an agreement with the British Government which would represent an essential financial unity of both areas and reflect accurately the position that the British Chancellor levied almost nine-tenths of the revenue collected in Northern Ireland. It is greatly to your credit and that of the Prime Minister and other members of the Government that you were able to achieve this result by the memorandum of August, 1938. I need not quote this agreement. If any of your friends or mine wish to see it they can get it in the preface to the Ulster Year Book for 1938, obtainable from the Northern Stationery Office. Briefly, it provided that, as long as the trade agreement with Eire continued, Northern Ireland would be placed in a financial position to continue to enjoy the same social services and have the same standards as Great Britain, and the limit of the British contribution of one million sterling to the Northern unemployment fund was removed. Last year, as I mentioned above, the amount of this grant to the Northern fund from the British Exchequer was £1,387,801. So, while the Eire trade agreement had some adverse effects upon Northern trade, full advantage was taken of the position to secure greater unity between British and Northern Ireland finance.

SOME SUGGESTIONS

I now come to several matters which, I think, require the serious consideration of yourself and the Northern Government.

In the first place, I think some amendment of the re-insurance agreement should be effected which will prevent the United Kingdom's Exchequer, at this time of national emergency, having to refund such a large sum as over ½ million sterling to the Northern Ireland Unemployment Fund. This might be effected by a "liquidating arrangement" between both Unemployment Funds which would avoid, at least in part, Exchequer grants which simply mean grants from the taxpayer. At the present time the British Unemployment Fund is "running a surplus." The outstanding debt on that fund of 77 millions at the 31st December last has been reduced by 37 millions, and against the 40 million balance the fund holds investments of 20 millions. The Northern Ireland Fund debt is reduced proportionately under the re-insurance agreement by 2½ per cent. grants. All this makes demands upon the taxpayer, and a good deal of it could be avoided by a "liquidating arrangement" between the Unemployment Funds of both areas. I know that the position is somewhat complicated by the demands for Public Assistance grants, apart from the Unemployment Fund proper, but I think it is up to the Northern Government to approach the British Government to see if the Exchequer grants, by some other method, could be curtailed as far as possible. The British Budget last month estimated a total expenditure this year of a gigantic war effort of £2,667,000,000, of which £1,234,000,000 only will be provided by revenue and the balance largely by borrowing.

UNEMPLOYMENT FUND

In view of these huge figures, it might be stated that even a two-million grant to the Northern Unemployment Fund is a mere drop in the bucket, but it is still two million, and, if possible, should be avoided, and so enable Northern Ireland's contribution of three million to Imperial service to be "a plus" contribution, and not, as at present, "a plus-minus" contribution, with the Exchequer grant drawback for the unemployment eating up half of it. I have advocated such a "re-amalgamation" or "mutual liquidation" of the Unemployment Funds before, and the only answer seems to be that the Northern Ministry of Labour would lose its independence, and act merely as an agency service for the United Kingdom Fund. I do not think this matters very much, as the Northern Fund is already operating under identical regulations, and acts under the Re-insurance Agreement, and the closer it keeps in step with the British Fund the better pleased will be insured workers in the North. Any loss of prestige which the Northern Ministry of Labour might sustain could be restored to it by transferring to its care other functions from, say, the overloaded Ministry of Home Affairs, such as Transport, which that Ministry up to date has not handled with conspicuous success. It is not necessary, as you know, for a Ministry to be stereotyped. At Westminster their functions are constantly altering. The other day a Ministry of Petroleum was evolved out of the Ministry of Mines! You, sir, have played a prominent part in securing, with the Prime Minister and the late Minister of Finance, Mr. H. M. Pollock, closer financial unity with Great Britain and the arrangement for keeping in step with the higher British social services. The time has arrived, I think, when the Unemployment Agreement could be strengthened against future difficulties.

THE TOURIST GRANT

A second matter to which I would like to draw your attention is the limitation of the grant to the Ulster Tourist Development Association to £1,000 per annum—that is, £1 for every £1 contributed otherwise to the Association up to a limit of £1,000, instead of the £4,000 previously given. This, I think, is a mistake, for every effort should be made to encourage visitors to Northern Ireland in this difficult year to help hotels, boarding house keepers, and transport companies. Such a grant from the Exchequer is not a luxury, but a productive grant, which brings a big return to Northern Ireland. I hope in your Budget, or by a supplementary estimate, your may be able to restore, or, at any rate, increase, the present provision under this heading. The fact that the Prime Minister is to meet a deputation of the Tourist Association lends colour to the suggestion that the grant will be increased.

I should also like to put in a plea for the motorist, who has to pay the higher 25s. per horse-power tax at a time when his basic petrol allowance is limited to six gallons per month. A motorist likes to keep his car operating even on a limited scale rather than "lay it up" during the war, but it does not seem to conform with ideals of "essential justice" that he should pay more in tax for a much restricted use of his car. Those motorists who do not get a supplementary petrol ration should be given a rebate in car tax.

W. A. E. W.

CLERICAL REFUGEES FROM BELGIUM

RETURNING TO DUBLIN AND CORK

FROM OUR CORRESPONDENT.

LONDON, Friday.

Nine young Irishmen, whose ages range from nineteen to twenty-two, were among the refugees who arrived in London to-day. They are Brothers of the Sacred Heart Missionary Order, whose head house is at Cork.

They are:—Daniel Casey, of Donoughmore, Cork; Eugene O'Loughlin, Dublin; Patrick Horgan, Dunmanway, Cork; Dominic Duffy, Tubbercurry, Mayo; Michael Kelleher, Macroom; Edmund McSweeney, Killarney; Thomas McGeogh, Ballyhay, Monaghan; John Fleming, Killarney, and Michael Brosnan, Killarney. They were doing their novitiate at the Order's house at Gerdingen, eight or nine miles from the German frontier.

It is understood here that the Irish Fathers of the Order who were stationed at Louvain have gone to France.

The nine Brothers are to leave for Cork to-morrow evening.

Eight young Irish Franciscan Friars, the staff of the Franciscan Universite Catholique College, San Antoine, in Louvain, founded by the Irish Franciscans in 1609, also arrived in London to-day.

They saw Mr. Dulanty during the day, and left London to-night for Dublin on the Irish mail from Euston. They will report in the morning to the Very Rev. Father Augustine O'Neill, the Provincial, at Merchants' quay. The party, under the Very Rev. Father Sylvester O'Brien, included four priests—the Rev. Father Hyacinth Nolan, the Vicar, a native of Galway; the Rev. Father Didacus Connery, Limerick; the Rev. Father Luke Burke, Newry, and the Rev. Father Norbert O'Carroll, Athlone—and Brother Finbarr Dwyer, Clonmel; Brother Sylvester McRory, Ballymena, and Brother Jarlath Fallon, Mayo.

Sisters Teresa and Angela Collins, of the Ursuline Order, two Cork sisters, who arrived in London this morning from Belgium, are staying at the Ursuline Convent in London to-night.

BELFAST MAN'S DEATH ON ACTIVE SERVICE

MAJOR WILLIAM SCOTT, D.S.O., M.C.

News has been received in Belfast of the death on active service of Major William Scott, Kincora avenue. He was a director of Messrs. Beck and Scott, produce brokers, Waring street. He was unmarried, and resided with his mother and sister.

Major Scott was educated at Campbell College, Belfast, and was only 19 years of age when he joined the Army in 1914. In 1917 he was awarded the M.C. for conspicuous gallantry, and later in the same year the D.S.O., receiving a bar to the latter decoration in 1918. During 1921 he commanded a battalion of B Special Constabulary. He was also Officer Commanding Queen's University O.T.C.

FACTORY CERTIFYING SURGEONS

The following have been appointed as certifying surgeons under the Factory Acts for their respective areas:—Dr. R. J. O'Connor, Ballycotsall, Cavan; Dr. J. J. Quinlan, Enniskeane, Cork; Dr. J. T. Coughlan, Tulla, Clare; Dr. D. Healy, Cahirciveen, Kerry; Dr. T. J. Kirby, Monasterevan, Kildare; Dr. E. A. Grant, Instiogue, Kilkenny; Dr. M. Heenan, Roscrea; Dr. F. Ronayne, Ballindine, Mayo; Dr. J. C. Finn, Dunboyne, Meath; Dr. L. D. Quigley, Longwood, Westmeath; Dr. J. Boyce, Borris-in-Ossory, Laoighis; Dr. G. H. Russell, Cashel; Dr. F. F. O'Sullivan, Ballymacarberry, Tipperary; Dr. J. Phelan, Carrick-on-Suir; Dr. P. A. Fox, Millstownpass, Westmeath; Dr. W. J. Lyons, Ballinglass, Wicklow.

ST. JOHN AMBULANCE BRIGADE

The individual cup competition for ambulance divisions was held at the Iveagh Play Centre, Bull alley, Dublin (by kind permission of the Iveagh Trust), yesterday. Assistant Commissioner J. P. MacNamara was in charge. The judges were Dr. Sterling Berry and Dr. Pugin Meldon.

The cup was won by Cpl. John Wills, Broadstone, G.S.R., Ambulance Division (153 marks), the runner-up being Cpl. John Quinlan, Broadstone, G.S.R., Ambulance Division (152 marks).

LEGAL NOTICES.

IN THE HIGH COURT OF JUSTICE.
1940/111.
MR. JUSTICE GAVAN DUFFY.
In the Matter of
THE COMPANIES (CONSOLIDATION) ACT, 1908.
And in the Matter of
THE HERALD WORKS, LIMITED,
In Voluntary Liquidation.
GOING CONCERN.

OFFERS ARE INVITED for the purchase of the Concern known as THE HERALD WORKS, LTD., BOYLE, and THE ROSCOMMON HERALD NEWSPAPER.

THE PREMISES FOR SALE CONSIST OF:—

(1) ALL THAT the tenant's interest of The Herald Works, Limited, in the plot of ground, with the buildings thereon, situate in Eaton Lane, in the town of Boyle, Barony of Boyle and County of Roscommon, held as a yearly tenancy subject to an annual rent of £50.

(2) THE GOODWILL of the business.

(3) THE PRINTING and other Machinery and Plant in the said premises.

(4) THE STOCK-IN-TRADE, Office Equipment, Furniture and Fittings, Books, Lead, Newsprint and Paper therein at the date of possession.

The Debts due by the Concern will be discharged by the Liquidator. The Debts due to the concern will be collected by the Liquidator, or may be sold at a Valuation.

Proposed purchasers may inspect the premises on any week-day except Sunday between 10 a.m. and 6 p.m. and examine the Machinery, Plant, Stock-in-Trade, Fittings, Books, Furniture, etc., Ledgers and Account Books, and Audited Accounts for the past three years.

The particulars and Conditions of Sale and a Valuation of Machinery, Stock-in-Trade, Plant, etc., made by a firm of experienced valuers, may be inspected at the office of the undersigned solicitor.

Proposed purchasers must satisfy themselves on such examination and inspection as to what they are offering for. No further particulars will be given.

The 26th day of May, 1940, at 12 o'clock noon is the last day on which offers will be received.

The offers must be in sealed envelopes, marked "Herald Works, Ltd., Tender," and addressed to "C. E. Callan, Solicitor, Boyle."

The offers received as aforesaid will be submitted to the Court, and the 3rd day of June, 1940, is the day fixed for considering said offers, when each person making an offer is entitled to appear.

C. E. CALLAN, Solicitor for the Liquidator, 44/45 Stephen's Green, Dublin, and Boyle, Co. Roscommon.

NOTICE OF CHARITABLE BEQUEST.
In the Goods of
BRIDGET MURPHY, late of 1 Newbridge avenue, Sandymount, Dublin, Widow, Deceased.

Notice is hereby given, pursuant to the Statute 30 and 31 Vic., Cap. 54, that the above-named deceased, by her Will dated the 23rd day of June, 1938, made and bequeathed the following bequests for charitable purposes:—

To the Reverend Father Egan, the Parish Priest of Rathowan, County Westmeath (or other the Parish Priest for the time being of the Parish of Rathowan), the sum of £20, whereof the sum of £10 is for Masses for the repose of the souls of her father and mother, and the sum of £10 is for repairs to the Parish Church of Rathowan.

To the Reverend Laurence Hely, of Blackrock College, Dublin, the sum of £50, whereof the sum of £25 is to be applied by him for the benefit of the African Missions in which he is interested, and the sum of £25 is to be applied by him for such charitable purposes as he may think fit.

To the Reverend P. O'Keefe, of Terenure Church, Dublin, the sum of £20, to be applied for Masses for the repose of the souls of her late husband and herself and the souls of their respective deceased relatives, including the souls of her father and mother.

To the Rev. Cathal McCarthy, of Clonliffe College, Dublin, the sum of £20, to be applied for Masses for the repose of the souls of her late husband's father and his wife and the souls of her late husband and herself and her said parents.

To the Reverend Dominick Ryan, Curate of the Star of the Sea Church, Sandymount, the sum of £10, to be applied for Masses for the repose of the souls of herself and her late husband.

To the Reverend Father Perkins of the Star of the Sea Church Sandymount, the sum of £10, for Masses for the repose of the souls of herself and her late husband.

All the Masses mentioned are to be said in public in Eire, and at the rate of 5/- per Mass.

Deceased died on the 31st day of January, 1940, and Probate of her Will was on the 9th day of May, 1940, granted forth of the Principal Probate Registry of the High Court of Justice, Eire, to Michael Murphy the Executor therein named.

Dated 15th day of May, 1940.

ARTHUR T. ELLIS, Solicitor for the said Executor, 40 Dawson street, Dublin.

To Commissioners of Charitable Donations and Bequests of Eire and others whom it may concern.

STATUTORY NOTICE TO CREDITORS.
In the Goods of
THOMAS TEMPLE, late of Coolronan, Howth road, Sutton Cross, in the County of Dublin, and 31 Upper Ormond quay, in the City of Dublin, Confectioner, Deceased.

Notice is hereby given, pursuant to the Statute 22 and 23 Vic., Cap. 35, that all persons claiming to be creditors or otherwise to have any claim or demand against the estate or assets of the said Thomas Temple, Deceased, who died on the 13th day of May, 1939, are hereby required, on or before the 21st day of June, 1940, to furnish (in writing) particulars of such claim or demands to the undersigned Solicitor for Mary Temple, of Coolronan, Howth road, aforesaid, Widow, the Administratrix of the personal estate of the said Deceased, to whom Letters of Administration were, on the 8th day of February, 1940, granted forth of the Principal Registry of the High Court of Justice (Probate) in Eire. And Notice is hereby further given that after the said 21st day of June, 1940, the Administratrix will proceed to distribute the assets of the said Deceased, having regard only to the claims of which notice and particulars shall have been given as above required.

Dated this 9th day of May, 1940.

WILLIAM J. SHERRY, Solicitor for the Administratrix, 19 and 20 Fleet street, Dublin.

STATUTORY NOTICE TO CREDITORS.
THE MOST REVEREND EDWARD JOSEPH BYRNE, Lord Archbishop of Dublin, late of Archbishop's House, Dublin, Deceased.

All persons having claims not already furnished against the Estate of the above-named Deceased are required to send written particulars of such claims to the undersigned Solicitors for the Executors on or before the 17th June, 1940, after which date the Assets will be distributed, having regard only to those claims of which notice shall then have been received.

Dated this 9th day May, 1940.

A. O'HAGAN & SON, 9 Harcourt street, Dublin.

NOTICE TO CREDITORS.
JAMES MURPHY, JUDITH MURPHY, and MARTIN MURPHY, late of Cullahill Mountain, Rathdowney, County of Leix, Deceased.

Persons claiming to be creditors of the abovenamed Deceased, or either of them, who died respectively on the 10th day of January, 1939, in May, 1918, and 8th January, 1926, are required before the 20th day of June next to forward particulars (in writing) of their claims to the undersigned Solicitors for the legal personal representatives of the said deceased persons.

After that date the said estates will be distributed, having regard only to the claims received.

Dated this 4th day of May, 1940.

FITZSIMON & RYAN, Solicitors, Abbeyleix, and 14/15 Lower O'Connell street, Dublin.

NOTICE is hereby given by MRS. YOHANNA BOLAND of her intention to apply to the District Justice at Court 2, District Court, Inns quay, Dublin, on Monday, the 27th day of May, 1940, at 2 o'clock in the afternoon, for a Certificate under Section 6 of the Moneylenders Act, 1933 authorising the granting to her of a Licence under the said Act to carry on the business of Moneylender under the name of YOHANNA BOLAND, at 68 CHARLEMONT STREET, DUBLIN.

TO-DAY'S ENGAGEMENTS

Dublin District Court—10.30 a.m.
Combined Canine Club Dog Show—2 p.m.
Irish Film Society's Matinée—3 p.m.
Boys' Brigade (Dublin Battalion) Demonstration—4 p.m.
Royal Hibernian Academy of Arts—Annual Exhibition, National College of Arts, Kildare street.
Bohemia Jubilee Carnival, Dalymount Park, Phibsborough.
Gresham Hotel, Aberdeen Hall—Supper Dance, 8-12 p.m.
Missions to Seamen—American Tea, 3 to 7 p.m., Belfield, Howth road.
Howth Castle Demesne—Rhododendrons in Flower, 3 to 6.30 p.m.

AMUSEMENTS.
Gaiety Theatre—"Punch Without Judy."
Olympia Theatre—"Anything May Happen."
Abbey Theatre—"Birth of a Giant." Ballet—"The Birthday of the Infanta."
Gate Theatre—"Sea Change."
Metropole Cinema—"Under Two Flags."
Grafton Cinema—"Hollywood Cavalcade" and March of Time—Vatican of Pope Pius XII.
Corinthian Cinema—"Dr. O'Dowd."
Theatre de Luxe Cinema—"Nancy Drew and the Hidden Staircase" and "Hoots Mon."
Theatre Royal—"Drums Along the Mohawk" and Variety.
Regal Rooms Cinema—"The Housekeeper's Daughter."
The Green Cinema—"Mutiny in the Big House" and "Girl from Rio."
Pavilion Cinema, Dun Laoghaire—"The Sisters" and "Death of a Champion."
Regent Cinema, Blackrock—"Babes in Arms."
Savoy Cinema—"Destry Rides Again."
Carlton Cinema—"The Stars Look Down."
Capitol Cinema—"Going Wild" and March of Time—The Vatican.
Astor Cinema—"Flirtation Walk."
Adelphi Cinema—"Angels Wash their Faces" and "Torchy Plays with Dynamite."

FREE HOLIDAYS IN THE GAELTACHT

During July and August twenty-five members of Fry-Cadbury's Cococubs Club from all parts of the country are due to spend a month's holiday in one of the Gaeltachts through the club's free scholarship scheme. Members are invited to write an essay in Irish of a story that has appeared in the May issue of "The Cococub News." The last day for receiving essays is June 1st. The papers will be marked by a member of Fry-Cadbury's staff, and Coiste na bPaisti will give an oral test to the selected candidates. Non-members are invited to write to Johathan, Fry-Cadbury, East Wall, Dublin.

CONTRACTS.

GREAT SOUTHERN RAILWAYS.

TENDERS FOR PURCHASE OF MOTOR LORRY CHASSIS.

The Directors of the Great Southern Railways invite Tenders for the supply of Twenty new 3-4 Ton Motor Lorry Chassis. Specification and Form of Tender may be had on application to the Stores Superintendent, Great Southern Railways, Inchicore, Dublin.

H. S. COE, Secretary.

Kingsbridge Station, Dublin.

COUNTY KERRY BOARD OF HEALTH AND PUBLIC ASSISTANCE.

KENMARE WATER SUPPLY IMPROVEMENT SCHEME.

PROPOSED MECHANICAL FILTRATION PLANT.

Tenders are invited from recognised manufacturers of Mechanical Filtration Plant for the supply and erection of a Mechanical Plant in accordance with the Specifications prepared by John J. Winters, B.E., M.I.C.E.I., Consulting Engineer, 27 Molesworth street, Dublin. Specification and Tender Form may be obtained and all necessary particulars supplied at the office of the Consulting Engineer on payment of a deposit of £5 5/-, returnable on receipt of a bona fide Tender not subsequently withdrawn. Each Tender, accompanied by a detailed priced Schedule, and enclosed in a sealed envelope, endorsed "Kenmare Filters," should be delivered to the undersigned not later than 12 o'clock noon on 24th May, 1940. The Board do not bind themselves to accept the lowest or any Tender, and, in addition, the acceptance of same will be subject to the approval of the Minister for Local Government and Public Health.

(By Order.)

P. C. O'MAHONY, Runal.

Date: 14th May, 1940.
Kerry Board of Health and Public Assistance,
County Home, Killarney.

COUNTY KERRY BOARD OF HEALTH AND PUBLIC ASSISTANCE.

KENMARE WATERWORKS.

IMPROVEMENTS SCHEME.

The above Board will at their meeting to be held on the 24th May

The Irish Times.

SATURDAY, MAY 18, 1940.

AUCTIONS.

THOS. DOCKRELL, SONS & CO., LTD.,

AUCTIONEERS AND VALUERS, M.I.A.A.

ATTRACTIVE LIST:

EXECUTORS' SALE,

Miss H. E. D. HODSON, Deceased.

IMPORTANT SALE OF OLD IRISH SILVER, SHEFFIELD PLATE, JEWELLERY, FURNITURE, CHINA AND GLASS,

TO BE HELD AT

ENGINEERS' HALL, 35 DAWSON STREET,

THURSDAY NEXT, 23rd INST., at 11.30 a.m.

FURNITURE:—Mahogany bureau, mahogany card table, antique plate bucket, grandfather clock, mahogany gate-leg table, mahogany blanket chest, 4-fold screen, mahogany brass-bound chest of drawers, mahogany washstands, mahogany cupboards, work boxes, barometer, occasional chairs, mahogany folding tables, oak beds, and mattresses, toilet mirrors, mahogany washstands and toilet tables, miscellaneous blankets, bed and table linen, wall mirrors, cut glass, dinner and tea services, painted presses, carpets and stair carpeting, linoleum, Japanese and Chinese ornaments.

SILVER:—Salvers (1740 and 1777), pair of Irish tankards (1750), Old Dublin loving cups (1777 and 1789), pair of sauce boats (1775), set of 4 Sheffield silver bright cut coasters (Birmingham 1770), set of 6 candlesticks (London 1770), Old Irish bright cut ladle (1762), Old Irish gravy spoon (1794), Irish dinner forks, bright cut ladles, dessert forks, tea and table spoons, antique old Irish and English soup and table spoons, sauce boats, Victorian teaspoons, lip end old Irish gravy ladle, pair of old Irish meat skewers, Old Irish fluted teapot, large Irish loving cup, early silver bowl.

PLATED WARE:—4 old Sheffield entree dishes, Sheffield basket, muffin dishes, oval and square trays, 3 candlesticks, plated teapot, cream ewer and sugar basin, plated kettle and stand, coffee pot, pair of centrepiece branchers.

JEWELLERY:—Diamond cluster ring, double row diamond ring, diamond and turquoise 5-stone ring, diamond star brooch, amethyst and gold brooch, cluster stone gold ring, small emerald ring, diamond 3-stone ring and other rings, gold cameo brooch, gold locket, 4 silver medals, a gold chained lady's 18ct. gold keyless watch and chain, etc.

On View Wednesday next, 22nd inst., from 10 a.m. to 5 p.m. Admission to View and Sale, 6d.

PROPERTY AUCTION, THURSDAY NEXT, 23rd INST.,

At 1.15, at our Property Salerooms, South Great George's Street,

DAISY HILL, BALDOYLE ROAD, SUTTON.

Charmingly situated, Attractive, Detached Non-basement Residence, standing on about half an acre, with lawn in front, enjoying lovely views of Dublin Bay and Howth Hill.

Accommodation:—Diningroom, drawingroom with conservatory off, tiled kitchen, pantries, scullery, 4 bedrooms, maid's room, bathroom (hot and cold), lavatory; electric light and power plugs; gas laid on; large well-stocked fruit garden, garage, toolshed, coalhouse, outside lavatory, and partially floored attic for storage. The house is in excellent condition, an expenditure having been made on decoration. This is a very attractive residence in a nice situation. The Auctioneers strongly recommend it to intending purchasers, and is well worth inspection.

Seen from 11 a.m. to 1 p.m. daily; otherwise by appointment.

Held for 300 years, subject to £5 per annum. P.L.V. £25 15/.

Messrs. POTTERTON & CAREY, Solicitors having Carriage of Sale, 20 Wicklow Street, Dublin.

ADMINISTRATRIX SALE.

74 LOWER CLANBRASSIL STREET.

Premises consisting of Shop and House, with separate entrance to upper portion, containing 8 rooms, electric light and gas; outside lavatory, large garden, etc.

Held for 900 years from the 25th September, 1801, subject to £23 1s. 6d. P.L.V. £24.

Keys with the Auctioneers.

WM. J. KEERY, Solicitor having Carriage of Sale, 19-20 Fleet Street, Dublin.

EXECUTORS' SALE.

252 NORTH CIRCULAR ROAD

(FORMERLY RATHDOWN TERRACE.)

One of these fine houses, situate on the tram line, adjacent to churches, schools and shopping area. Pre-war, brick-built throughout; splendid structure.

Accommodation:—Drawingroom and diningroom, with folding doors and marble mantelpieces; 5 family bedrooms, bathroom (hot and cold) and lavatory combined, wash basin. Downstairs—Tiled kitchen and passage, breakfast room, maid's room, pantry, electric light and gas laid on; side entrance to kitchen; good garden, outside lavatory, coalhouse, rear entrance and space for a garage.

Held for 250 years from 1890, subject to £6 per annum. P.L.V. £38.

Messrs. MARGETSON & GREENE, Solicitors having Carriage of Sale, 18 Lower Baggot Street, Dublin.

CUIL-GREINA, BAILY, HOWTH.

IF NOT PREVIOUSLY DISPOSED OF BY PRIVATE TREATY.

Beautifully situated House, in a high and healthy position, with magnificent views of the Dublin and Wicklow Mountains, Bray Head and Dun Laoghaire, with verdant pasture in front.

Held for 390 years, subject to £15 per annum. P.L.V., £19. Key with the Auctioneers.

WM. J. KEERY, Solicitor having Carriage of Sale, 19-20 Fleet Street, Dublin.

2 BELMONT VILLAS, OFF BELMONT AVENUE, DONNYBROOK.

Semi-detached, Non-basement House, brick-built throughout, with bay windows.

Accommodation:—Entrance hall, drawingroom, diningroom with folding doors, door leading to garden; kitchen, scullery, 4 family bedrooms, bathroom, wash basin (hot and cold), separate lavatory; electric light, power plugs; expensive fireplaces; walled-in garden, coalhouse, outside lavatory and garage.

Held under lease dated 7th June, 1858, for 200 years from the 25th March, 1937, subject to £10 per annum. P.L.V., £24. Remission of rates, two-thirds for five years to run.

Seen from 11 a.m. to 1 p.m.

P. C. MOORE, Esq., Solicitor having Carriage of Sale, 18 Dame Street, Dublin.

AUCTION WEDNESDAY, 29th MAY, at 12 o'clock,

HOUSE AND FURNITURE, ON THE PREMISES, AT

34 ST. KEVIN'S PARK (OFF DARTRY ROAD).

An attractive, semi-detached, pre-war non-basement residence, with nice garden front and rear, and garage.

Accommodation:—Drawingroom and diningroom with folding doors, 4 bedrooms, maid's room, bathroom (hot and cold), wash basin, separate lavatory, tiled kitchen, scullery and pantry; electric light; coalhouse and outside lavatory.

This is a compact house, very easy to run, in a retired position, and well worth inspection.

Held for 250 years from 1924, subject to £12 per annum. P.L.V. £36.

Seen by appointment with the Auctioneers. The house will be sold at 12 o'c. and the Furniture immediately afterwards.

WM. J. KEERY, Solicitor having Carriage of Sale, 19 Fleet Street, Dublin.

HIGH-CLASS FURNITURE AND EFFECTS.

FURNITURE includes:—Collard and Collard Piano, Couch and 2 Easy Chairs, Inlaid Folding-top Table, Piano Stool, Walnut China Cabinet, Mahogany do., Mahog. Tric Table, Walnut Davenport, Angle and Elbow Chairs, Occasional Chairs, Occasional Table, Walnut Frame Occasional Chairs, Mahogany Standard Lamp, Small Circular Brass-top Table, Oak Hall Bench, Mantel Clocks, Grandfather Clock, Oak Hall Stand and Hat Rack, Oak Waiter, Brass Jardinieres and Stands, Barometer, Bed Warmer, miscel. Brass Ware, China Plaques, Brass Vases, Axminster Carpets, Stair Carpeting and Rugs, miscel. Coloured Prints, Engravings and Water-Colours, Brass Fenders and Irons, Coal Vases, Mahog. Bookcase, Oak Writing Desk, Oak Sideboard, Mahog. Screw Expanding Dining Table, 9 Oak Frame Dining Chairs and 2 Carvers, Oak Dumb Waiter, Hoover Vacuum Cleaner, miscel. lot of Books, miscel. Tea and Coffee China, Glass, Plated Ware and Cutlery, Mahog. Writing Table; Mahog. Walnut and Oak Bedroom Suites; Oak Chest of Drawers, Mahog. Oval Table, Mahog. and Walnut Double and Single Beds; Wire, Woven Spring and Hair Mattresses; Bedside Tables, Overmantels, Bedroom Chairs, Bedroom Ware, miscel. Bed and Table Linen, Curtains, etc.; Maid's Room Furniture, Kitchen Furniture and Utensils, Garden Seats, Lawn Mower and miscel. lot of Garden Tools.

On View Tuesday, 28th inst., from 10 a.m. to 5 p.m. Admission to View, including Sale, Sixpence.

PROPERTY AUCTION, THURSDAY, 6th JUNE,

At 1.15, at our Property Salerooms, South Great George's Street,

GORDON HOUSE, 180 HOWTH ROAD, CLONTARF.

A splendidly constructed, pre-war, semi-detached, non-basement house, situate in an open position, with extra large garden front and rear.

Accommodation:—2 reception rooms, 3 bedrooms, maid's room, hot and cold bath, with wash hand basin; separate lavatory, tiled kitchen, scullery, pantry; electric light and gas throughout; garage, side entrance, outside lavatory and coalhouse.

Held for 900 years, subject to £10 per annum. P.L.V. £26.

Key can be obtained next door on our order.

Messrs. JOYNT & CRAWFORD, Solicitors having Carriage of Sale, 1 and 2 Foster Place, Dublin.

NOS. 9 & 10 BREFFNI TERRACE, NAVAN ROAD.

Two semi-detached, modern houses, situate in a healthy position and on bus route; excellent services. Accommodation:—2 reception, 3 bedrooms, bathroom with h. and c. supply, separate lavatory, kitchenette, coalhouse; electric light; good gardens and garages. Held for 400 years, subject to £16 10s. Od. per an. Will be sold by way of sub-lease in one or two lots, each subject to £8 5s. Od. per an.

Key can be obtained from No. 2 Virginia terrace, Navan road, on presenting our Order to View.

JAMES FAGAN, Esq., Solicitor having Carriage of Sale, 58 Parnell Square.

111 CHURCH ROAD, OFF EAST ROAD.

Premises consisting of shop, parlour, kitchen, scullery and lavatory; separate entrance to upper portion, consisting of 3 rooms; large yard, outside lavatory. The shop is fitted both internally and externally. Back portion let at 10/- per week.

Held under lease, renewable every ten years, at £100 per annum. Landlord is responsible for external repairs. P.L.V. £30.

Keys with the Auctioneers.

E. KEEGAN, Esq., Solicitor having Carriage of Sale, 27 St. Stephen's Green, Dublin.

N.B.—Please Note, 252 N.C.R. will be open for inspection to-day, from 10 a.m. to 6 p.m.

THOS. DOCKRELL, Sons & Co., Ltd.

AUCTIONEERS AND VALUERS M.I.A.A.,

38/39 SOUTH GREAT GEORGE'S STREET, DUBLIN.

TELEPHONE No. 71351. CONTROLS OUR OWN LINES (AND PRIVATE BRANCH EXCHANGE).

JAMES ADAM & SONS' AUCTIONS.

"SPRINGFIELD," 1 ROWAN PARK AVE., BLACKROCK.

THIS MOST ATTRACTIVE BUNGALOW-STYLE RESIDENCE, WHICH WAS SPLENDIDLY BUILT SOME YEARS AGO UNDER THE SUPERVISION OF A LEADING ARCHITECT, WILL BE OFFERED FOR SALE BY PUBLIC AUCTION IN THE ESTATE SALEROOMS, 26 DAWSON STREET, ON MONDAY NEXT, 20th INST., AT 3 O'CLOCK PROMPT. THE HOUSE IS VERY CONVENIENTLY SITUATED, THE "45" BUS PASSES THE DOOR. THIS PROPERTY WILL BE ON VIEW TO THE PUBLIC THIS AFTERNOON FROM 2 TILL 4 O'CLOCK.

Conditions of Sale from the Auctioneers, or NATHANIEL TAYLOR, Solicitor, 93 Stephen's Green, N.

62 NORTHUMBERLAND ROAD,

THURSDAY NEXT, 23rd MAY, at 12 o'c.,

AUCTION SALE OF A RESIDUE OF SUPERIOR FURNITURE, PICTURES, SILVER PLATE, CHINA AND HOUSEHOLD EFFECTS. On View Morning of Sale, 10 to 12. Sale Thursday next, 12 o'c.

JAMES ADAM & SONS,

AUCTIONEERS AND VALUERS, M.I.A.A.,

17 MERRION ROW and 19 STEPHEN'S GREEN.

AUCTIONS.

"BATTERSBY'S AUCTIONS" OF FURNITURE AND PROPERTY.

TUESDAY NEXT, 21st MAY, at 12 o'c.,

13 PALMERSTON GARDENS, RATHMINES,

ANTIQUE FURNITURE, RADIO, "REGULO" GAS COOKER,

BATTERSBY & CO., HAVING SOLD THE RESIDENCE, are instructed TO SELL BY AUCTION THE HIGH-CLASS ANTIQUE FURNITURE AND EFFECTS, comprising briefly as follows:—"Eye" All-Mains Radio, Inlaid Mahogany Flap-top Card Table, Nelson Mahogany do., Chesterfield (drop end) Walnut Octagonal Table, Inlaid Mahogany Tea Table and Occasional Chairs, Ornamental China, Mahogany Screw-top Dining Table, 6 Mahogany Fiddle Chairs, do. Carver, Antique Rosewood Small Sideboard, Mahogany Bookcase and Cabinet, Antique Mahogany Two-tier Waiter, BEDROOM FURNITURE; Satin-Walnut Bedroom Suite, Mahogany Wardrobe, Pair Oak Beds, "Hoover" Minor Electric Carpet Cleaner, Mahogany Hall Stand, Chippendale Mahogany Long-case Hall Clock with brass dial (Alex. Gordon, Dublin), Antique Mahogany Hall Table, Mahogany Case Barograph, Turkey and Axminster Carpets, Kitchen Furniture and Utensils, Screw-top Mangle, "New World" Bungalow Grey and White Enamelled Gas Cooker ("Regulo" Model 850), Sundry Items Plated Ware and Cutlery, Table Glass and China (Staffordshire Tea Set), Garden Seats, Lawn Mower (14" blade), Garden Tools, etc.

On View day previous, 10 a.m. to 2 p.m. Admission by Ticket, 1/-. Terms: Cash and 5 per cent. fees.

IMPORTANT FURNITURE AUCTION,

TUESDAY, 4th JUNE, AND FOLLOWING DAYS, 12 o'c.,

"ESTEREL," TEMPLE RD., DARTRY RD.

BATTERSBY & CO. have been favoured with instructions TO SELL BY AUCTION, at the Premises, THE ENTIRE VALUABLE FURNISHINGS OF THE RESIDENCE, which comprise ANTIQUE AND REPRODUCTION FURNITURE in Mahogany and Oak, a fine example of Chippendale, Sheraton, Queen Anne and James Hicks Furniture; "Bluthner" Upright Grand Piano (Sovereign), OLD PAINTINGS by well-known Irish Artists. Set of "BROCAR" COLOURED VIEWS OF DUBLIN. ORNAMENTAL CHINA—Dresden, Chelsea, Minton, Wedgwood and Oriental in Figures, Vases and Ornaments. Turkish, Austrian, Indian and Persian Wall Carpeting, KILVERT AND SHEFFIELD PLATED WARE AND CUTLERY. Venetian and Engraved Glass Table Services. The Fine Furnishings of some seven bedrooms and domestic offices. Garden Furniture, Swiss Chalet-design Revolving Summerhouse, Garden Ornaments, Garden Vases, Collection of Prize Green-house Plants; "23 TALBOT" Four-door Saloon Car, leather upholstered, sunshine roof, etc., for full details of which will appear in next advertisement.

On View Saturday and Monday previous, 10 a.m. to 5 p.m. Admission to View and Sale by Ticket, 1/-. Terms: Cash and 5 per cent. fees.

THURSDAY, 30th MAY, at 2.30 p.m.,

AT OUR PROPERTY SALEROOMS, 39 WESTMORELAND ST.

(UNLESS PREVIOUSLY DISPOSED OF).

AS GOING CONCERNS—FOR SALE BY AUCTION,

TWO EXCELLENT DUBLIN BUSINESSES,

"FARM PRODUCE CO., LTD.," 10 CHATHAM STREET,

OLD-ESTABLISHED CREAMERY CONCERN.

A well-established Creamery Concern, doing an extensive business with a very select clientele. It comprises a good-sized shop, with public entrance from Chatham street, separate entrance at the rear for weighing and packing and other purposes incidental to the business. There is good living accommodation over.

The property is held under a tenancy from the Dublin Corporation (having the benefit of the provisions of the Landlord and Tenant Act, 1931) at a rent of £119 per annum. P.L.V. £42. Seen on order from Auctioneers.

ALSO:

"McDONOGH'S," 11, 12 & 13 CHATHAM STREET,

ONE OF THE OLDEST AND BEST KNOWN VICTUALLING ESTABLISHMENTS IN DUBLIN.

Situate in one of the busiest marketing centres in Dublin, close to Grafton street, and comprising Nos. 11 and 12, which are four-storeyed and built of red brick, with an imposing frontage, No. 13 is three-storeyed.

THE VICTUALLING ESTABLISHMENT at Nos. 11 and 12 is a very finely appointed Shop, with polished Aberdeen granite front and tiled walls and floor, and panelled and figured tiled walls, and the usual equipment of steel fittings of the business. There are four fitted-up Offices, with cash desks, etc., basement under, with Pickling and Salting Houses, Refrigerators ("Lightfoot" Refrigerating Plant, automatic, cubic capacity 1,300ft.), and Ice House; large concreted yard and Sheep and Cattle Pen, with double gate entrance; Slaughterhouse, with tiled walls and modern equipment; lavatory accommodation.

There is very good living accommodation over each of the houses, the accommodation over No. 12 being let at £75 per annum, and over No. 13 at £104 per annum. P.L.V.: Nos. 11 and 12 is £137, and No. 13 £100.

THE SHOP No. 13 CHATHAM STREET is Vacant. It is a good-sized Shop, with tiled floor and large room of. It is available for extension of the existing business, or, if let separately, should command a good rent, and this, with the income from the lettings already referred to, will considerably reduce the outgoings on the whole property.

The entire property is of modern construction and condition. It is held for 120 years from 1923 at a rent of £373 per annum, portion of No. 13 being held in Fee-Simple. Seen on order from Auctioneers.

The garages and stabling used in connection with above business are situate at Bow lane, off Mercer street, and consist of spacious premises, one being held for 994 years from 1780 at £7 p.a., and the other from 1st January, 1936, at £25 per annum.

EUGENE O'DARBOIL, F.C.A., 24 Dame street, Dublin.

JOHN M. CULLEN, Solicitor having Carriage of Sale, 6 Bachelor's Walk, Dublin.

5 & 6 UPPER ORMOND QUAY,

EXTENDING IN THE REAR TO LITTLE STRAND STREET.

VERY EXTENSIVE PREMISES, Suitable for Hotel, Warehouse, Factory or other purposes. Conveniently situated within fifty yards of Capel street; the premises are four storeys in height over basement, and have a frontage of fifty feet to the quays and a depth of approximately one hundred feet to Little Strand street, where there is another entrance affording a valuable asset for the full utilisation of the premises. THE TOTAL FLOOR AREA IS APPROXIMATELY 20,000 SUPER FEET. On the ground floor there are two large and spacious apartments, with roof lighting, and in the basement storey there are two large rooms, each with entrance to Little Strand street. In the upper portion of the premises there are 12 rooms, bathroom and lavatory accommodation.

A portion of the ground floor is let to a Hairdressing Establishment at a rent of £65 per annum, and a portion of the basement is let with a range of Stationery goods at a rent of £60 per annum, and the property will be sold subject to these tenancies.

The tenure is as follows:—No. 5 Upper Ormond quay is held for the unexpired term of ninety years from 25th March, 1899, at the yearly rent of £125. No. 6 Upper Ormond quay is held for the unexpired term of 150 years from 25th March, 1937, at the yearly rent of £96.

The property can be inspected at any time by arrangement with the Auctioneers.

Further particulars AUCTIONEERS, or T. A. W. PURFOY, Solicitor, 3 and 4 Foster place, Dublin.

BATTERSBY & CO.,

AUCTIONEERS AND VALUERS, M.I.A.A., F.A.I.,

39 WESTMORELAND ST., DUBLIN.

ESTABLISHED IN THE YEAR 1815.

BY DIRECTION OF THE EXECUTORS OF THE LATE S. H. LAW, Esq., M.D.

AUCTION SALE,

WEDNESDAY NEXT, 22nd MAY, 1940, at 2.30 p.m.,

AT 35 KILDARE STREET.

SAN ELMO, VICO ROAD, DALKEY.

OCCUPYING A MOST UNUSUAL AND ENVIABLE POSITION ON THE HILL, COMMANDING A MAGNIFICENT VIEW OF KILLINEY BAY.

The house is approached by a carriage drive, and is so situated that it cannot be overlooked by other buildings. It has been beautifully maintained and is in perfect order, whilst the condition of the grounds reflects the care and attention which has been given to them.

The accommodation comprises:—On the Ground Floor—Large entrance hall, cloakroom with lavatory basin and w.c., large diningroom, study, drawingroom, tiled kitchen, scullery, larder, pantry, w.c., storerooms, wine cellar and workroom. These latter offices are approached by a separate entrance. Upstairs there are 5 bedrooms, bathroom, maid's room, nursery, bathroom and w.c. Outside there is a garage for 2 cars, with workroom adjoining. The grounds extend to about 4 acres, comprising lawns, flower gardens, rockeries, woodland walks, vegetable and fruit gardens, greenhouses, etc.

Held for over 999 years, save a small portion known as Torres Hill, which is held for ever subject to a yearly rent of £5. P.L.V. £36. TO ALIENT POSSESSION.

View by appointment with the Auctioneers.

NOTE:—The contents and furnishings, all in perfect condition, will be SOLD BY AUCTION on TUESDAY, 4th JUNE, 1940. Full particulars in later advertisement.

Further particulars and Conditions of Sale from the Solicitors:

Messrs. MALCOMSON & LAW, 60 Dawson street, Dublin;

or from the AUCTIONEERS.

AUCTION SALE,

WEDNESDAY, 29th MAY, 1940, at 2.30 p.m.,

AT 35 KILDARE STREET,

SOUND INVESTMENT,

BUSINESS PREMISES, WITH RESIDENCE OVER SAME,

NO. 349 NORTH CIRCULAR ROAD, DUBLIN,

OCCUPYING AN EXTREMELY GOOD POSITION IN A BUSY THOROUGHFARE.

The premises consist of a large Shop, with living accommodation above. The whole premises have been sub-leased for 64 years from 1st November, 1936, to a sound tenant at a rent of £250 per annum, landlord paying rates, and are held on Lease for 70 years from 1st February, 1931, at a Ground Rent of £75 per annum. P.L.V. £49. The rates for the year 1939/40 were £47 12s. 6d., and the net annual rental is £127 6s. 6d.

Further particulars and Conditions of Sale from the Solicitors:

Messrs. J. H. WALSH & CO., 7 Lower Ormond quay, Dublin;

or from the AUCTIONEERS.

JACKSON STOPS & McCABE

(SOLE PRINCIPAL: ARTHUR W. McCABE, F.A.I.).

35 KILDARE STREET, DUBLIN.

TELEPHONE 62359 (2 LINES).

Goff's Property Sales

FISHMOYNE, BORRISOLEIGH, CO. TIPPERARY

(4 MILES TEMPLEMORE).

SALE OF THE COMPLETE FURNISHINGS,

MESSRS. ROBERT J. GOFF & CO., LTD., are instructed by Madame O'Morchoe TO SELL BY PUBLIC AUCTION, on the Premises, on

TUESDAY, 28th May, at 11 a.m. (Summer time).

THE ENTIRE CONTENTS OF THE ABOVE, PRINCIPALLY COMPRISING:—

Nelson Open-front Mahogany Sideboard, Mahogany Telescope Dining Table, Set of Twelve Mahogany Round-back Dining Chairs, upholstered in leather; Mahogany Drawing Suite, Inlaid Mahogany Slope-front Bureau, ditto China Cabinet, Mahogany Occasional Table, Inlaid Mahogany Card Table, Mahogany Hall MIRROR, 4' x 2' 6"; Carved Gilt-wood Overmantel and Wall Mirror, Gilt Pedestal Table with Italian marble top (30" diam.); Chesterfield Couch, upholstered in tapestry; Inlaid Mahogany Bevelling Bookcase, Tub Chair, Armchairs; Walnut Chairs, upholstered in needlework; Pair Mahogany Hall Tables, ditto Hall Chairs; Barometer, Grandfather Clock, Pembroke and Sutherland Tables, Inlaid Rosewood Oval Table, Bronze Gong, Mahogany-framed Sliding Panel Fire-screen, French Gilt and other Clocks, Fourfold Draught Screens, Rosewood Side Table, Plated Corinthian Pillar Lamp, Bonzard Brass Tray and Stand, Brass Standard Lamp, Library Steps, Brasses, Brassware, Books, Hinges, Foot Sewing Machine, Peerless Water-Colours, Paintings, Engravings, etc. (Antique) Brass Fenders, Goat's Mahogany Washdesk, Mahogany Chests of Drawers, Mahogany Combined Wardrobe and Chest of Drawers, Pair of Oak Twin and other Beds, Child's Oak Bed, Sutherwood Mirror-door Wardrobe, Birch and Maplewood Bedroom Suites; Plush, Tapestry and other Curtains; Axminster Carpets and Rugs, China, Glass, etc., etc.; Mangle, Roughan's Vacuum Cleaner, Sideboard.

View days: Saturday and Monday, 25th and 27th May, 10 a.m. to 5 p.m.

Admission 6d., including View and Sale.

Telegrams: "Horses," Dublin.

ROBERT J. GOFF & CO., LTD.,

Phones: 61251.

AUCTIONEERS AND VALUERS, M.I.A.A.,

61 LOWER MOUNT STREET, DUBLIN, AND AT NEWBRIDGE CO. KILDARE.

TUESDAY NEXT, 21st MAY,

DUN LAOGHAIRE.—17 MELLIFONT AVENUE.

SALE BY AUCTION, HOUSEHOLD FURNITURE AND EFFECTS, including:—PIANO BY ENARUS in Walnut Case (an instrument of highest quality, in perfect condition); Mahog. Chippendale-style China Cabinet, Arm and Occasional Chairs, Carved Mahog. Mirror-Overmantel, Walnut Breakfront-case Sofa, Occasional Tables, Chinese Tables, Walnut Suite in Leather Cloth, curtains, Carpets, Copper and Brass Curbs, Barrel Mantel Clocks, Walnut Mirror-back Sideboard, Bronze Figures, Mahog. Bookcase, Bedding, Inlaid Mahog. Bedroom Suite with Wing Mirror Dressing Tables, Mahog. Wardrobes, Dual-base Tables, Chests of Drawers, Toilet Ware, etc., Hall and Kitchen Furniture and numerous Miscellaneous Lots.

SALE 12 O'CLOCK. On View Monday.

TALBOT COALL & SON, M.I.A.A.,

Auctioneers, DUN LAOGHAIRE.

AUCTIONS.

BROWNE & DOWSE

AUCTION MAY 30

1.15 p.m. at 2 Dawson St.

Richard Clare & Sons, Ltd. Tn Limitation.

VALUABLE BUILDING LAND

BUNGALOW (vacant possession)

INVESTMENT PROPERTY

Lot 1.

Building Site at Springfield, Foxrock

Main Brey Road, opposite New R.C. Church.

Conveniently disposed and attractively situated Site of about 2½ acres, suitable size for about sixteen medium-priced bungalows. About 235 ft. of road is already laid down, leaving a frontage of the part undeveloped of approx. 317 ft. Average depth 325 ft. approx. High, level ground, with splendid view. Lease 600 years from 1st January, 1870.

Together with this Building Site will be included the Reversionary Interest in the Premises known as Springfield Lodge, Foxrock. This is a substantial modern dwelling-house let at a rent of £70 per annum, free of rates, to a long-standing tenant. The property is held by Mrs. Mary Anne Clare for her lifetime. P.L.V. £8 5s. Od. Held under lease dated 28th January, 1877, for 900 years from the 25th March, 1877, which will be sold subject to a rental of £14 per annum.

Lot 2.

BUNGALOW (vacant possession) at Springfield, Foxrock

Newly-erected Bungalow on above site, completed and decorated except for small amount of interior finishing work. Contains 6 rooms, kitchen, bathroom, w.c., etc. Garage. Will be sold subject to £6 per annum. Lease 900 years from 1870.

Lot 3.

BUILDING SITE AT CORNELSCOURT

Valuable Corner Site in the village of Cornelscourt, with a frontage of approx. 196 ft. to the Main Bray Road. Average depth 135 ft. Large enough to accommodate a factory, cinema, or about four shops or houses. Held under lease for a term of 99 years from 25th March, 1925, and indemnified against all rent.

Lot 4.

INVESTMENT GLEANN AOIBINN Cornelscourt

Adjoining Site mentioned in Lot 3.

The Reversionary Interest in the Lease of this Property, which is vested in Mrs. Mary Anne Clare for her lifetime, will be sold. The property is a strongbuilt, double-fronted slone Dwellinghouse, with slated roof. Good garden, with substantial out-houses. It is in good state of repair. P.L.V. approx. £16. Held for 99 years from 25th March, 1893, and indemnified against all rent.

Orders to View from the Liquidator, Samuel Shearan, Esq., F.C.R.A.; Messrs. Shearan, Holland & Co., 6 Cavendish Row, or from the Auctioneers.

Conditions of Sale from

M. J. O'HAGAN WARD, Esq., 69 Dawson Street, Solicitor having Carriage of Sale.

BROWNE & DOWSE

Auctioneers, House Agents, M.I.A.A.,

2 Dawson St., Dublin

AUCTION NEXT WED., 22nd MAY,

SUPERIOR SCHIEDMAYER PIANO AND FURNITURE,

15 STATION ROAD, SKERRIES, CO. DUBLIN

(Opposite Railway Station).

Furniture includes:—Inlaid Mahog. Leather-covered Dining Chairs; Mahog. Glazed-door Corner China Cabinets, pair fine Carving Chairs, Oval Fall-flap Dining Table, Mahog. Envelope Table, Ornamental Mirrors, Oak Sideboard, Wardrobes, Dressing Tables, Presses, Settees, Beds and Bedding; Singer hand Sewing Machine, Antique Brass Dial Grandfather Clock (Houston, Dublin) and other Time-pieces; rare Carved Oak Corner Cupboard (dated 1653), Carpeting, Manor, Dinner Waggon (24 inches wide), Dinner and Tea Services, sundry China and Glass Ware, Kitchen Furniture and Utensils, Preserving Pans; Shanks 12-inch Lawn Mower, Garden Tools, Step Ladder, Marble Slab, and miscellaneous effects.

On View Morning of Sale from 10 o'clock.

Auction commences at 12 o'clock noon (11 o'c. train from Amiens Street reaches Skerries at 11.45). Piano will be auctioned at 2 o'clock, sharp. Delivery on day of Sale only, and commencing immediately on termination of auction. Terms—Cash, and 5 per cent. Auction Fees.

WILLIAM J. HERON,

Auctioneer, M.I.A.A.,

188 PEARSE STREET, DUBLIN.

ADMINISTRATRIX AUCTION

TUESDAY, 4th JUNE, AT 3 O'CLOCK,

IN SALEROOMS, 188 PEARSE STREET, Dublin.

MODERN SEMI-DETACHED RESIDENCE,

15 DUBLIN ROAD, SKERRIES, CO. DUBLIN

(Vacant Possession).

Held under Lease for 999 at £7 0s. 0d. per annum. Total Poor Law Valuation, £13 5s. Od. Remission of Rates.

Accommodation:—Sittingroom, three bedrooms, hot and cold bath, kitchen, scullery (hot and cold water supply), electric light, public water supply; garden fronts and rear; garage space. Carriage of Sales.

HOUSE IS NEWLY DECORATED AND READY FOR IMMEDIATE OCCUPATION; IS OF EXCEPTIONALLY ATTRACTIVE APPEARANCE; IS RAILWAY STATION (3 MINUTES' WALK); ON HIGH GROUND, AFFORDING PLEASANT VIEW OF SEA. AUCTION AT 3 O'CLOCK, Tuesday next, 22nd May, next door (by courtesy of the Owner); meantime by appointment with Auctioneer.

Conditions of Sale from

Messrs. JAMES O'CONNOR & CO., Solicitors, 1 Dame Street, Dublin.

WILLIAM J. HERON,

Auctioneer, M.I.A.A.,

188 PEARSE STREET, DUBLIN.

STORE CATTLE SALE EVERY THURSDAY.

Entries should reach us Tuesday previous.

GRAIGIE BROS.,

37 PRUSSIA STREET, DUBLIN.

RATHMOLYON, ENFIELD, CO. MEATH,

RESIDENTIAL FEE SIMPLE FARM

The Property of Mr. J. G. Chambers,

TO BE SOLD BY PUBLIC AUCTION IN ONE LOT AT 37 PRUSSIA STREET, DUBLIN,

On MONDAY, THE 3rd JUNE,

at 12 o'clock noon.

Part of the Lands of Tromman, containing about 108 acres, Statute measure, with the dwelling-house and out-offices, held in fee-simple, free of rent.

Another part of the Lands of Tromman, containing 12a. 3r. 25p., Statute, subject to the revised R.P.I. of £4 14s. 10d. Title Registered. Equities discharged.

The Lands are subject to a Quit Rent of £1 0s. 11d. a Tithe Rent of 17s. 8d., and Drainage Rate at present 2s. 13s. 6d. P.L.V.—Lands £117 6s., Buildings £17.

This Farm is situated on Main road 1 mile from Rathmolyon. It is all under grass of prime quality, with exception of 12 acres of arable mixed tillage. It is well fenced and watered.

The Residence is approached by nicely wooded avenue, and contains 7 apartments and usual offices, conservatory and garden.

The out-offices are extensive, stone-built and slated, comprising stabling for 8 horses, byres for 70 cattle, boat feeding houses, cart shed, corn loft, hay shed, coal house, etc.

Well-built Gate Lodge contains 3 apartments.

A regular bus service passes entrance gate.

For further particulars and Conditions of Sale apply to Messrs. WHITE & WHITE, Solicitors, 13 Upper Ormond quay, Dublin; or

GRAIGIE BROS., M.I.A.A.,

37 PRUSSIA STREET, DUBLIN.

RAILWAY HOTEL, BALLYGOWAN, CO. DOWN

(7 Miles Belfast).

VALUABLE LICENSED PREMISES & SHOP.

MR. JAMES FRAME has instructed us to Sell by Auction, on our Rooms, on the Spot, 65 CHICHESTER STREET, on FRIDAY NEXT, 24th May, Twelve o'clock, those old-established Licensed Premises, comprising spacious Bar, two Drinking Compartments, good Drinking House, Dwelling Accommodation; 3 reception rooms, bath (h. and c.) and kitchen, scullery, milk larder, etc., apart from the business entrance and lock-up Shop and Store, in which is extensive Grocery and Hardware business now been carried on. The Offices are nearly all slated and in good repair, forming an enclosed yard, with entrance for cows, 3 horse boxes, stable 4 horses, 3 cart and coal sheds, 3 meal stores, wash-house, hay shed, 24ft. long, with lean-to; large orchard, garden, and greenhouse. The entire Property is held free of rent, and occupies a splendid position adjoining Railway and Tramway Stations. Same can be had if desired.—WM. ANDERSON, Solicitor, 7 William Street, South, Belfast.

J. D. MARTIN & CO., F.A.I., Auctioneers,

69 CHICHESTER STREET, and LISBURN.

FOR SENDING ABROAD TO FRIENDS the best Irish Paper is the "WEEKLY IRISH TIMES." Price Twopence.

AUCTIONS.

JAMES H. NORTH & CO.'S SALES

AT 110 GRAFTON STREET.

TUESDAY NEXT, 21st MAY, at 2 p.m.

EXECUTOR'S SALE.

MRS. MARGARET McGRATH, DECEASED.

Residence, Fernhurst, Shrewsbury Road, with possession; Shop and Premises, 50 Upper Baggot Street, Dublin, with possession; Rent out of Swords Courthouse, and Important Investments in City Business Premises.

SALE IN 8 LOTS.

FERNHURST, 10 SHREWSBURY RD., DUBLIN. Semi-detached, non-basement House. Brick-built, with granite undercourse and trimmings. Garage, garden, tennis court. Bay windows back, front and side. Possession to purchaser. Keys with Auctioneer. Accommodating Dining-room and drawingroom, each having bay window; study, with bay window; cloakroom, 6 bedrooms, maid's room, bathroom, with fixed basin; housemaid's sink, w.c.s, electric light. Choice residential position. Sold subject to £7 per annum, portion of a head rent of £23 per annum, reserved by a lease from Pembroke estate for 150 years from 25th March, 1897, and amply indemnified against the remainder of said rent, as shown in conditions of sale. P.L.V. £75.

SHOP AND PREMISES, 50 UP. BAGGOT ST., DUBLIN. Consisting of good Shop, with cork lined room and three-floored upper part containing six living rooms, with w.c. Electric light all through. There is a deep rear of over 120 feet, with outbuildings and rear entrance. First-class business situation. Held from Pembroke estate for 150 years from 25th March, 1889, subject to the yearly adjusted rent of £13 12s. 6d. P.L.V. £52. Possession to purchaser.

PERPETUAL YEARLY RENT OR RENT CHARGE OF £15, payable out of the Courthouse, Swords, Co. Dublin, created by an indenture dated 19th May, 1846. Vendor pays rates on half this rent. This deduction for the year 1939-40 amounted to £7 0s. 6d., leaving a profit rent of £7 19s. 6d.

PROFIT RENT, £81 15s. 9d. PER ANNUM, payable out of the Licensed Premises, 20 Capel Street, Dublin, leased to a tenant for 78 years from 1st November, 1902, at the rent reserved to P.L.V. £74.

PROFIT RENT OF £103 9s. Od. PER ANNUM, arising out of impermanent Business